

MONTANATM CANS



2023

MONTANA-CANS PRODUCT CATALOGUE

WWW.MONTANA-CANS.COM



SPRAY CANS

MONTANA EFFECT SPRAYS

- 11 Montana GLASS Paint
- 15 Montana RUST EFFECT
- 17 Montana VINTAGE Filter
- 19 Montana UV EFFECT
- 21 Montana METALLIC
- 23 Montana HOLOGRAM Glitter
- 25 Montana GLITTER
- 27 Montana MARBLE
- 29 Montana CRACKLE
- 31 Montana GRANIT
- 33 Montana NIGHTGLOW

MONTANA TECH SPRAYS

- 37 Montana TEXTURE
- 39 Montana PRIMER
- 43 Montana ACETONE
- 44 Montana ADHESIVE
- 45 Montana REMOVER
- 47 Montana VARNISH

MONTANA PAINT SPRAYS

- 51 Montana GOLD
- 61 Montana CHALK
- 63 Montana WHITE
- 67 Montana BLACK
- 73 Montana BLACK ARTIST Editions
- 74 Montana WHITEOUT & BLACKOUT
- 77 Montana BLACK Minis
- 78 Montana BLACK SPIDER
- 79 Montana BLACK Extended
- 80 SILVERCHROME & TARBLACK
- 83 Montana ULTRA WIDE

NOZZLES & CAN RACKS

- 84 Montana LEVEL Caps
- 86 Montana Cap Overview
- 91 Montana Can Racks & Displays



MARKERS & INK

MONTANA ACRYLIC MARKERS

- 101 ACRYLIC Action Displays
- 102 ACRYLIC Marker overview
- 104 ACRYLIC Refill Paints
- 105 ACRYLIC Empty Markers
- 107 ACRYLIC Markers
- 118 ACRYLIC Tip Overview
- 120 ACRYLIC Sets
- 122 Rack System & Element Displays

BOLD & EMPTY MARKERS

- 126 BOLD Marker Range
- 128 BOLD Refill
- 129 BOLD RACK
- 130 EMPTY Markers

MONTANA SKETCHING TOOLS

- 136 Montana Note & Sketchbooks
- 137 Montana SKETCHLINER



MONTANA ACCESSORIES

MONTANA SAFETY

- 143 Montana Gloves & Masks

MONTANA TEXTILES

- 149 Montana Logo Shirts
- 151 Montana Typo Logo Shirts
- 153 Montana Artist T-Shirts
- 155 Montana 5 Panel Caps & Beanies
- 156 Montana Logo/ Zip Hoodies

MONTANA BAGS

- 161 Montana Cotton Bags
- 163 Montana PP-Bags, Redbag, Utility bag
- 165 Montana Nylon Canbag
Montana Panel Bag

MONTANA MERCHANDISE

- 166 Montana Doormats
- 167 Montana Counter Mats, Lanyard Tube & Logo Key Tag

168 MONTANA STICKERS

MONTANA POS MATERIAL

- 170 Montana POS Materials
- 171 Montana Catalogues & Color Charts



NEW & SELECTED

BACK IN
STOCK



MONTANA TRUE COLOR SWATCH GOLD

This is the Montana GOLD true tone color swatch. Although every effort has been made to check, mix and print colors as close to the original as possible, printing and paper limitations may create slight variations from the actual color. See more on page 51.

MONTANA KEY HOLDER

This new variation of the Montana lanyard and key holding devices, the Montana Keyholder features the TYPO Logo proudly embroidered on the strong flat synthetic cord which is finished with a matt metal loop on one side to affix your keys to, and a black matt metal carabiner on the other for easy fastening to bags, clothes, or preferred materials. See more on page 167.



MONTANA HELLO-GRAM STICKER NON EGGSHELL

The new Montana HELLO-GRAM stickers take sticker bombing to a new level. The 12cm x 9cm sticker base features the traditional Montana Cans „Hello My Name Is“ design and places it on a new holographic (non-eggshell) adhesive film. See more on page 169.



NEW MONTANA MARBLE EFFECT COLORS

We are proud to announce the release of Marble Copper, Marble Yellow, and Marble Grey. See more on page 26.

NEW



EMPTY MARKER 8MM CHISEL

This 8mm Chisel is the shorter hybrid of the larger EMPTY marker assortment. Holds 14ml of liquid and is slightly shorter for easy use and fast stowing. Suitable for all Montana inks and paints. more on page 130.



NEW COLORS NOW AVAILABLE

2 new colors. Montana ULTRA-WIDE 750ml Halloween and Shark. See more on page 82.

UW750 HALLOWEEN
TNR 100378

UW750 SHARK
TNR 100377

NEW



MONTANA-CANS ENAMEL MUG 300ML "TYPO LOGO"

Beautiful metal cup is coated with a cook-top, dishwasher and campfire friendly enamel coating. Stylishly branded with the MONTANA-CANS Typo Logo design, Hand made in Europe. Page 166.



NEW



NEW MONTANA FOLDABLE RPET BAG

The Montana Foldable RPET Bag is useful addition to the Montana bag range. Able to carry between 10 to 12 spray cans or up to 5kg of weight, this strong flexible bag can be folded away for easy and discrete storage when not in use. See more on page 159.

MONTANA DONUT PRINT BAG

Montana Cotton Bag range DONUT PRINT series. Coming soon in the colors BLK400-7320 Ghetto and BLK400-9150 Whiteout, this Cotton Bag series pays a small homage to a big milestone. 100% cotton bag is cut in the familiar 38 x 42cm sizing. See more on page 159.

NEW MONTANA PINS

Whether you're going painting or taking off your bag when you arrive at work, the Montana Cans Pin series has a pin for everyone. And hasn't the pin game come a long way since the release of the first Montana Cans pins. See more on page 167.



NEW MONTANA T-SHIRTS

The Montana-Cans logo is tried and true. It is a household name for artists on all corners of the globe. Introducing the new Montana Cans T-shirt designed by SICOER. See more on pages 151 - 153.

MONTANATM
CANS 

MONTANA-CANS offer spray cans and other artist tools not only for the creative minds but also for professionals, especially since all ingredients are of highest quality. The famous Montana GOLD is known and appreciated for it's wide color range excellent for fine art or mural painting. Combined with the new Montana TECH series or the ACRYLIC markers Montana GOLD proves to be multifaceted as well as versatile.

The Montana BLACK can is the winter proof all-rounder spray can beloved by artists for graffiti, thanks to it's durability. For an ultimate urban street calligraphy experience the Montana ULTRA WIDE provides wide line work from 15 to 60 cm. Further the Montana WHITE series offers a budget-friendly high gloss finish to your street art project.

MONTANA-CANS SPRAY PAINT, TECH & EFFECTS

SPRAY CANS

#GERMANSPRAYPAINT #MONTANACANS

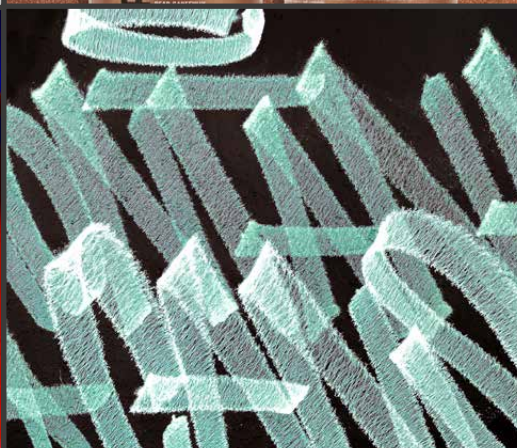

THE MONTANA-CANS **EFFECT** SPRAYS

DECEIVINGLY REAL CREATIVE FAUX FINISHES

The new Montana EFFECT sprays add a whole new dimension to being creative. Nine new Glass effect colors have been introduced to enable an even wider array of effects on glass. The EFFECT series features the new Montana GLASS effect, METALLIC effect, Montana GLITTER effect with new colors, MARBLE effect, CRACKLE effect and GRANIT effect sprays. From the futuristic optically illusive HOLOGRAM GLITTER spray, with it's enchanting galactic sparkle, to the historically distressed look of the CRACKLE spray, the Montana EFFECT series is ideal for indoor or outdoor creative work and is to use in conjunction with the Montana GOLD and Montana ACRYLIC marker product ranges. Latest to the EFFECT range is the new Montana VINTAGE Spray Filter to create used and vintage looks. Every surface can be transformed into a whole new visual landscape. With further EFFECT products being developed, this series is destined to please.

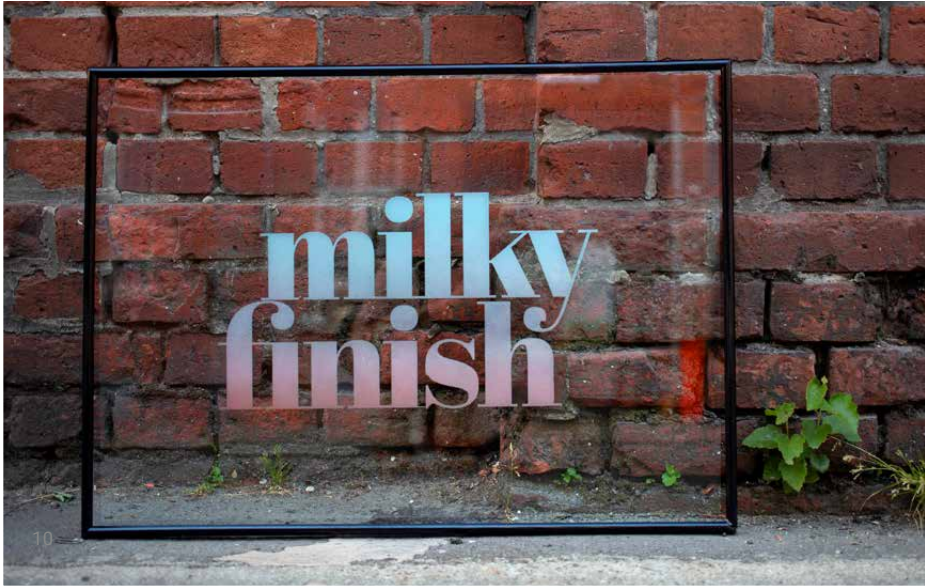
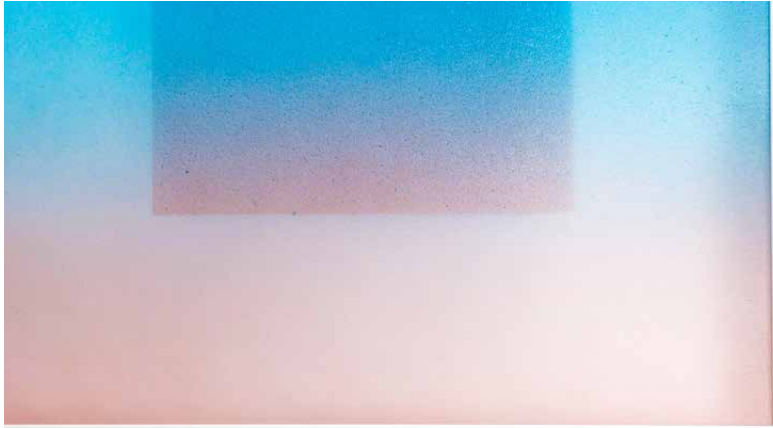

GLASS PAINT EFFECT 250ML

HIGH-COVERING ABRASION PROOF GLASS PAINT EFFECT







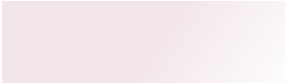

The Montana GLASS Paint is a semi transparent effect paint that can re-color, brighten up or create innovative effects on glass. Its Nitro-Acrylic combination base dries fast enabling users to create shadows, sea-glass or frost like effects. Ensure surfaces are clean, dry and free of oil or dust free before application. Montana GLASS Paint can re-color, brighten up or create innovative effects on glass. It is Nitro-Acrylic combination paint, which dries with a semi transparent finish. Create shadows, sea-glass or frost like effects. Ensure surfaces are clean, dry and free of oil or dust free before application.

Before use, remove the nozzle and turn the can upside down to let the safety ring to fall out. Shake the can well for 2-3 minutes! Re-apply the nozzle and test spray on a non-visible area for compatability to the substrate. Montana GLASS Paint may not be compatible with plastic or synthetic glassware. Apply at a distance of 15-20cm from the substrate in one or more even layers. Adding layers will increase color opacity for greater

warmth and ambiance. Perfect for frosting window glass and creating milk glass, or sea-glass like finishes to areas applied.

At 20°C, Montana GLASS Paint is dust dry after 3-4 minutes, dry to handle after approximately 45-60minutes and fully cured after 6-8 hours. Drying time varies subject to temperature, humidity and thickness of coating. Allow 4-5 minutes drying time between coats. Over painted with Acrylic lacquers is possible once dry and cured. Montana VARNISHES can also be applied to seal and further protect once cured. Montana GLASS Paint is not food-safe.

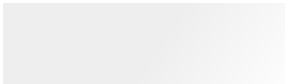
SEMI-TRANSLUCENT PAINT
PERFECT FOR APPLICATION ON GLASS
WEATHER RESISTANT
FAST-DRYING

	
1210 Almond TNR 482977	6115 Teal TNR 483103
	
3010 Coral Red TNR 482984	6220 Mint TNR 483110
	
3225 Rosé TNR 482991	9000 Black TNR 483134
	
4170 Orchid TNR 483035	9100 White TNR 483127
	
5055 Bay Blue TNR 483059	





MONTANA GLASS PAINT DISPLAY SIGNAGE

The introduction of the Montana GLASS PAINT 250ml was a turning point for coatings on glass. This much-loved matte finish product expanded the horizons of any person or artisan working with glass. For retailers, the Montana Counter Rack is the ideal display system to compliment the line. To expand this synergy even further, we introduce the Montana GLASS PAINT DISPLAY signage. Consisting of three printed cardboard signs that facilitate the top, left and right sides of the Counter Rack, each 1mm thick display piece is fitted with





double-sided adhesive tape making mounting quick and easy. With inspiring how-to imagery and clearly listed sell facts, this signage is sure to benefit the Montana GLASS PAINT 250ml promotions and sell rate in your store(s).



Montana GLASS PAINT Header top
TNR 520563

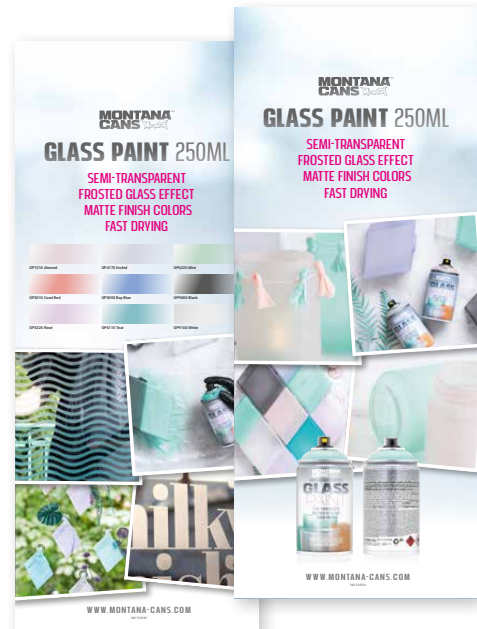

Montana GLASS PAINT Header left
TNR 520549

Montana GLASS PAINT Header right
TNR 520556



The new RUST Effect Spray works on multiple surfaces such as wood, glass, metal, ceramic, stone, card board and more

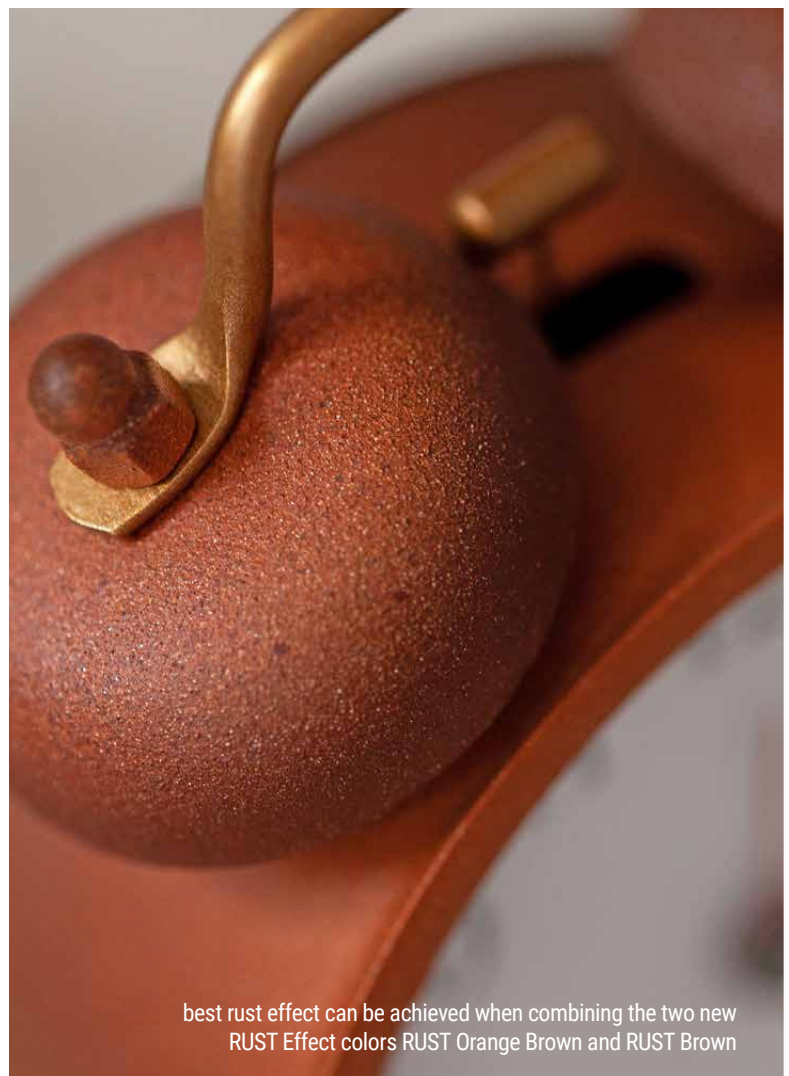
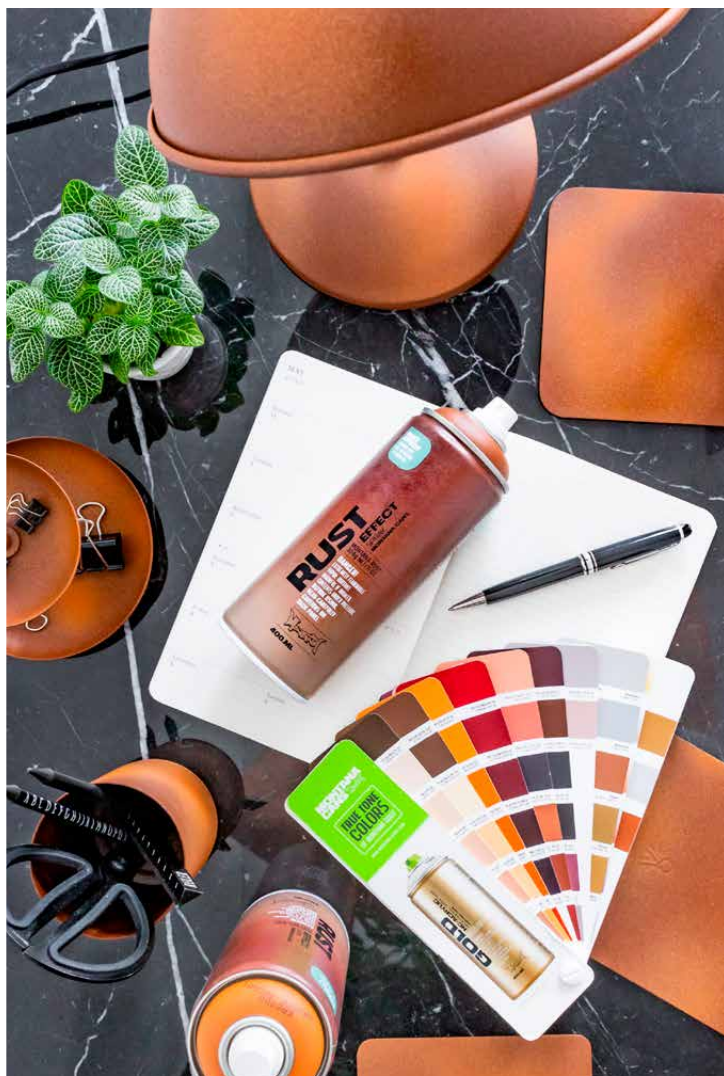

best rust effect can be achieved when combining the two new RUST Effect colors RUST Orange Brown and RUST Brown

RUST EFFECT 400ML

CREATE REALISTIC RUST EFFECTS

The new Montana RUST Effect spray now available - for the illusion of rust and oxidization. Ideal for hobby, DIY, or creative projects. Apply as a single color, or both together as desired for an organic look. Can be used on different surfaces such as paper, cardboard, primed canvas, wood, glass, metal, ceramics, porcelain, stone, acrylic, and other paintable materials. The rust effect is created by a nitro-combi formulation that mimics the appearance of oxidized. Apply RUST Effect Brown, and Brown Orange on top of each other for a more organic appearance. Rust Effect can be top coated and combined with Montana GOLD, Montana ACRYLIC markers, and customary acrylic paints once completely dry. Pre-priming is required for application on polystyrene (Use Montana Styrofoam primer and make sure to seal the surface completely). Color as shown by the donut on the can. USE: Best working temperature between +10°C and +25°C. During application, protect the object and the surrounding area from spray mist. Surfaces should be dry, clean of dust, and oils before application. Shake can well for 2-3 minutes. Remove lid before use. For best results apply at 25cm from the object. Apply in thin even layers, in a sweeping motion with at least 2 min drying time between each pass. Allow 24h curing time before applying other coatings. Always test spray on a non-visible area to check the compatibility of lacquer or paint.



ER8000 Rust Orange Brown

TNR 532573

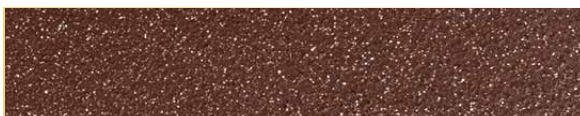

ER8100 Rust Brown

TNR 532580





without VINTAGE Filter after VINTAGE Filter was applied



VINTAGE-EFFECT 400ML

VARNISH FOR A YELLOWISH VINTAGE LOOK

Ever found yourself lost in the romance of second hand shops or yard sales, looking at all the retro and vintage objects and wondering what stories lay behind the aging facade? Now you too can create that flair yourself on almost any object or surface and upcycle it into something inspiring or functional. Whether your an experienced DIY-ist or new to art and craft, Montana VINTAGE Spray Filter is the tool for your retro project. The Montana VINTAGE Spray is a solvent-based, high quality acrylic, low pressure effect spray. The yellow transparent coating is a UV-resistant, quick drying semi-gloss finish that brings best results on white or light colors. Montana VINTAGE Spray Filter is perfect for all creative workers that are trying to create a vintage or aged looking effect. Are you a bit of a photographer? Applying Montana VINTAGE Spray to your favorite black and white photos can create an authentic looking vintage touch. Take the idea further by framing the photos and treating the frames as well. Signage and furniture can also become a center piece for any home of business. With multiple layers of Montana VINTAGE Spray Filter and some sanding in between coats, new objects can appear as if they have a longer story to tell. For best results use the flat jet nozzle on the can and apply in 2-3 thin, even coats. The Montana VINTAGE Effect Spray can be combined with Montana VARNISH for additional protection once completely cured. Ideal for use on surfaces that are painted or printed, on furniture, photos and many other substrates. To increase the effect light sanding can be undertaken between coats.



EV1050 Vintage Yellow

TNR 477041





Coated with UV-EFFECT - visible under UV light



Coated with UV-EFFECT - not visible at daylight

UV-EFFECT 400ML

TRANSPARENT UV-SPRAY WITH FLUORESCENT EFFECT ONLY VISIBLE UNDER INCIDENT UV LIGHT!

Montana UV-EFFECT is a transparent effect paint that is only visible under direct UV light. Able to be sprayed on nearly any substrate, the colorless and semi-gloss paint is not visible in sunlight rather illuminates when exposed to UV light with a glowing, blue-purple color. Ideal for indoor use, the luminous spray can be a great tool not just for making art or art happenings, but also in practical contexts such as Guerilla Marketing, night clubs, venue and property marking. The Montana UV-EFFECT spray can be applied to numerous substrates such as coated and uncoated screens, masonry, wood, glass and more. The UV light effect becomes more prevalent, the more coats are applied particularly when applied with a stencil.



The UV-EFFECT spray is compatible with other color and effect coatings within the MONTANA-CANS range as long as total curing time has occurred. (24-48 hours). The Montana UV-EFFECT spray available in the usual 400ml can format for easy and comfortable use. Applying in thin, multiple layers will enhance and increase the UV-EFFECT sprays ability to produce a vibrant glow effect. To add durability and protection, the fully dry and cured surface can be sealed with Montana VARNISH Spray in Matt, Semi-Gloss or Gloss. Always test spray on a non-visible area to check compatibility of lacquer or paint.



UV1000 UV Effect Transparent

TNR 449826





METALLIC EFFECT 400ML

HIGH-COVERING ABRASION PROOF METALLIC EFFECT

The Montana METALLIC Effect Sprays bring state of the art paint technology to traditional metallic effect colors. Loaded with a Montana Standard cap, these cans provide excellent delivery and reliability under medium pressure output. Not only are the Montana METALLIC Effect colors ideal for application on functional objects such as bikes and furniture, they can also add a metallic flare to any creative or artistic project on paper, cardboard, primed canvas, wood, glass, metal, ceramics, porcelain, stone, acrylic and other paintable materials. Made from an Acrylic-Nitro Combination base, the paint surface dries to a durable semi-gloss finish which is both hard wearing when cured (24+ hours) as well as flexible. Offering great lightfastness, the Montana METALLIC

Effect line can also be combined with the Montana GOLD, Montana BLACK and Montana ACRYLIC marker lines.

For best results shake can vigorously for approximately 3 minutes before use and apply at a distance of 15cm - 20cm to a pre-primed substrate. Re-shake between intervals to assure settled pigment is re-mixed. To enhance color result even further, pre-prime substrate with a similar Montana GOLD color as base. Apply in thin multiple layers, varying application strokes from vertical to horizontal on each run. Optimum use temperature is between 10 and 15 degrees Celsius. Drying time is normally around 10 mins for dust dry, 20 minutes for touch dry and 24 hours for total curing.

	EMC1010 Metallic Titanium	TNR 494130		EMC5030 Metallic Ice Blue	TNR 448713
	EMC1030 Metallic Aztec Gold	TNR 494123		EMC6040 Metallic Avocado Green	TNR 494116
	EMC1050 Metallic Gold	TNR 448683		EMC6210 Metallic Tennessee	TNR 448720
	EMC2010 Metallic Champagner	TNR 448690		EMC6250 Metallic Caribbean	TNR 448737
	EMC2050 Metallic Copper	TNR 448706		EMC7010 Metallic Silver	TNR 448744
	EMC3020 Metallic Red	TNR 473043		EMC7060 Metallic Graphite	TNR 448751
	EMC3110 Metallic Rosé	TNR 473050		EMC9000 Metallic Black	TNR 448768
	EMC4230 Metallic Plum	TNR 473067			



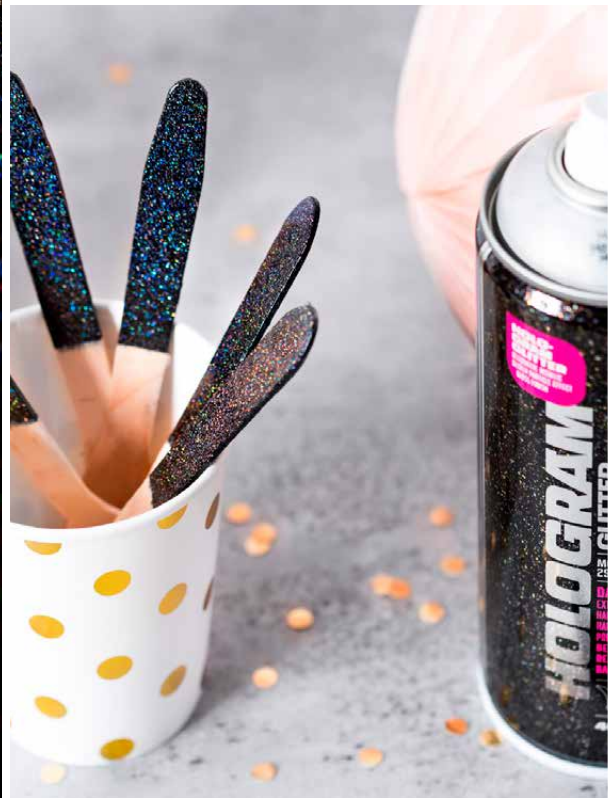
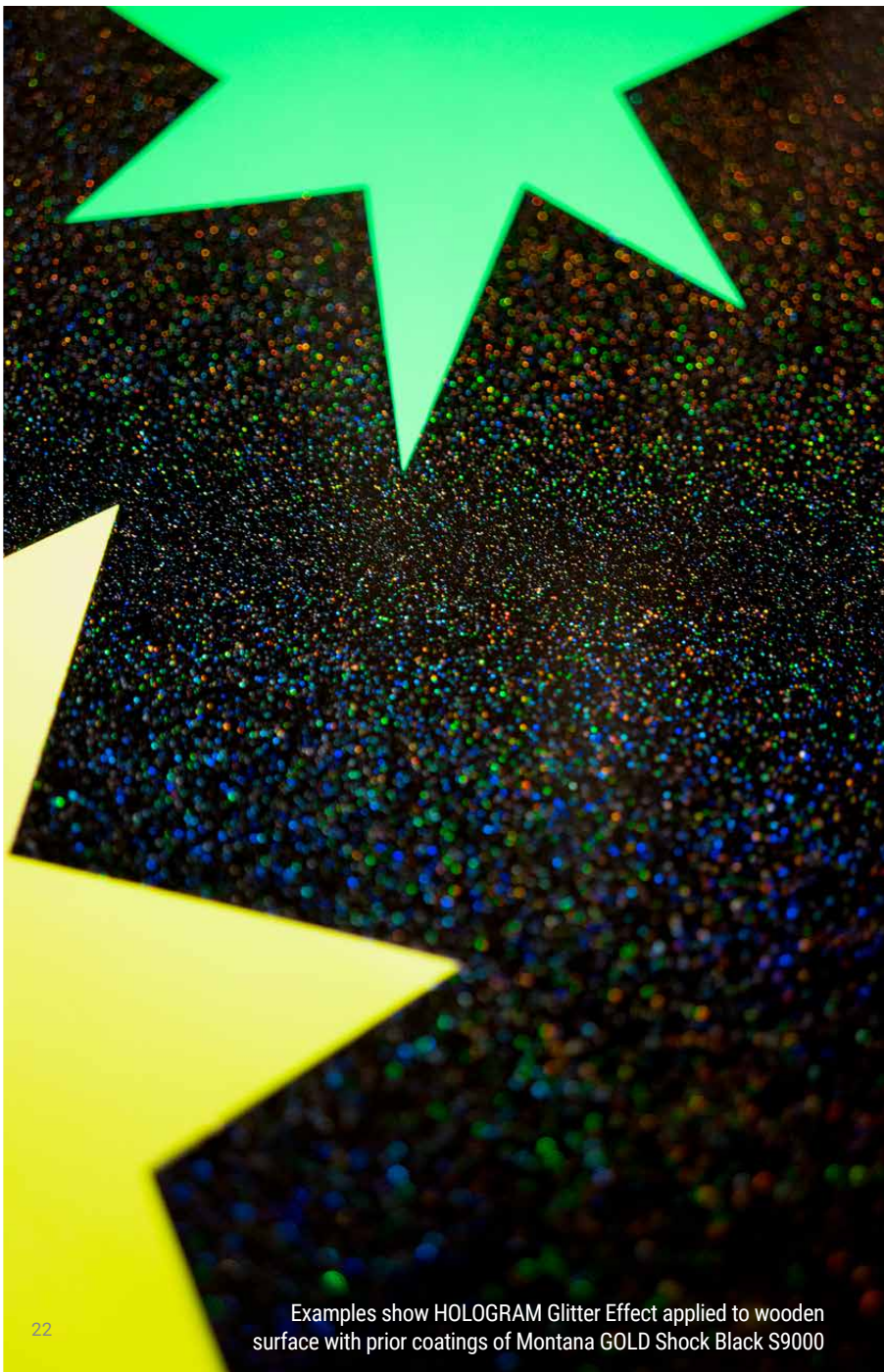

Examples show HOLOGRAM Glitter Effect applied to wooden surface with prior coatings of Montana GOLD Shock Black S9000

HOLOGRAM GLITTER 400ML

TRANSLUCENT METALLIC GLITTER PARTICLE EFFECT

Montana HOLOGRAM GLITTER Effect – The translucent semi gloss, nitro combi base is the vehicle carrying the high quality fine holographic glitter particles for a sensational metallic effect that can add a totally new dimension to all kinds of surfaces. From paper to cardboard, primed canvas, wood, glass, metal, ceramics, porcelain, stone, acrylic and just about any other paintable surface. Once applied, the semi gloss lacquer layer will have embed a fine distribution of holographic particles over the substrate. The more coats applied, the greater the saturation of the holographic particles and thus increasing the intensity of the effect. Applying a layer (or several layers) of Montana Gloss Varnish will not only protect the surface of your work, it will also allow more light to reflect on the holographic particles and enhance the effect further. The final result will significantly be influenced by the color and gloss level of the undercoat.

For best results we recommend applying the translucent HOLOGRAM Glitter Effect over Montana GOLD, Shock Black SH9000 or a dark colored underground that has had time to cure, allowing contrast to occur for the glitter particles to reflect on!

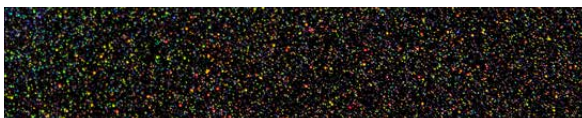

Hologram Glitter Effect (on black ground)

TNR 463051



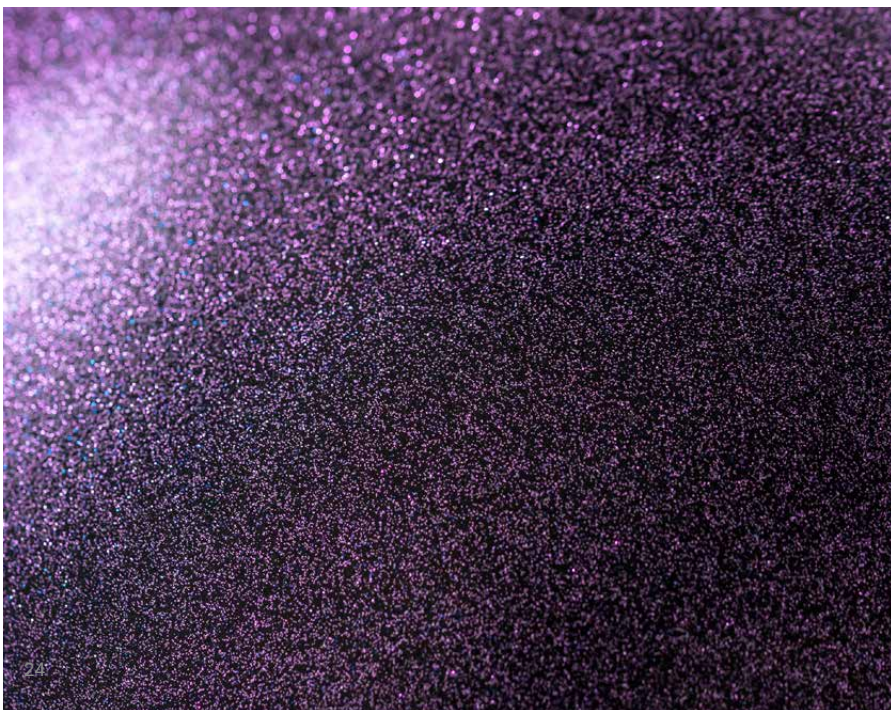
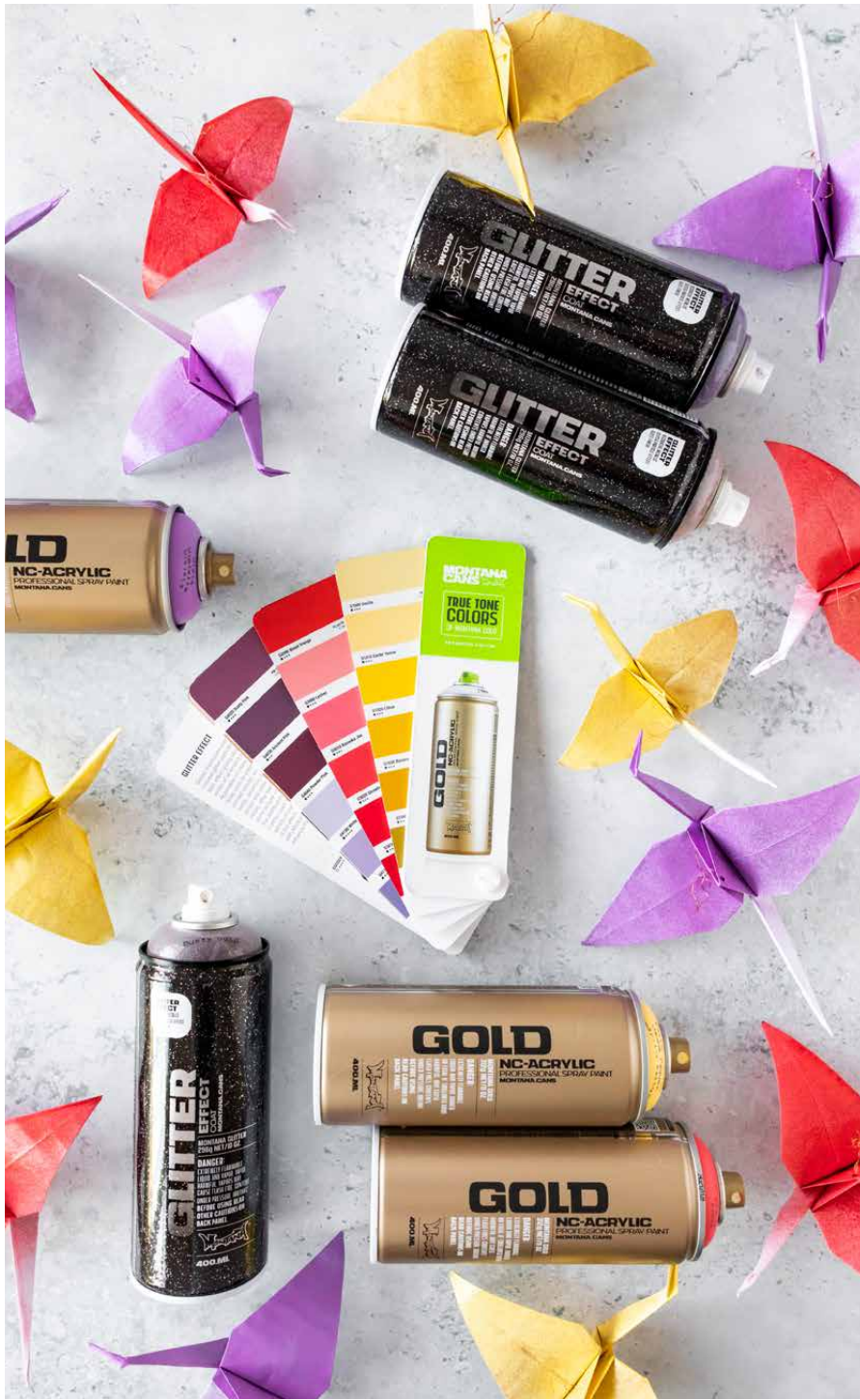

Example shows GLITTER effect applied with a stencil on a black primed canvas

GLITTER EFFECT 400ML

GLOSSY TRANSLUCENT VARNISH WITH SILVER GLITTER PARTICLES

Montana GLITTER EFFECT is a glossy translucent paint with silver colored glitter particles for a metallic effect giving objects and artworks of all kinds a refined finish. Applicable on many different surfaces such as paper, cardboard, primed canvas, wood, glass, metal, ceramics, porcelain, stone, acrylic and other paintable materials. After being applied, a thin shiny lacquer coat will show with a fine distribution of glitter particles. Further coats will lead to a higher density of particles and intensify of the effect. We recommend finishing your project with the Montana VARNISH Gloss to enhance the metallic effect. Please consider that the achieved final result will significantly be influenced by the color and gloss level of the undercoat. The glitter particles are carried in a clear base that can easily be covered with many common lacquer types. Can be combined with Montana GOLD, Montana ACRYLIC markers and conventional acrylic paints.



WWW.MONTANA-CANS.COM/HOW-TO

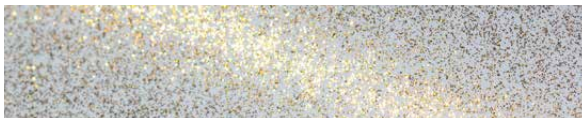

EG Dusty Gold

TNR 495076

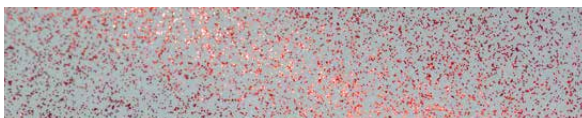

EG X-Mas Red

TNR 495083

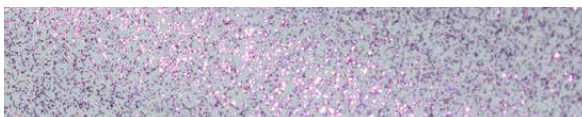

EG Amethyst

TNR 495106

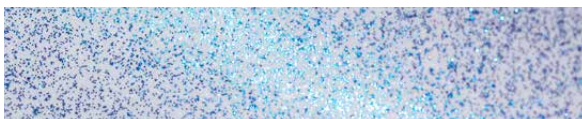

EG Cosmos

TNR 495175



EG Silver

TNR 415425



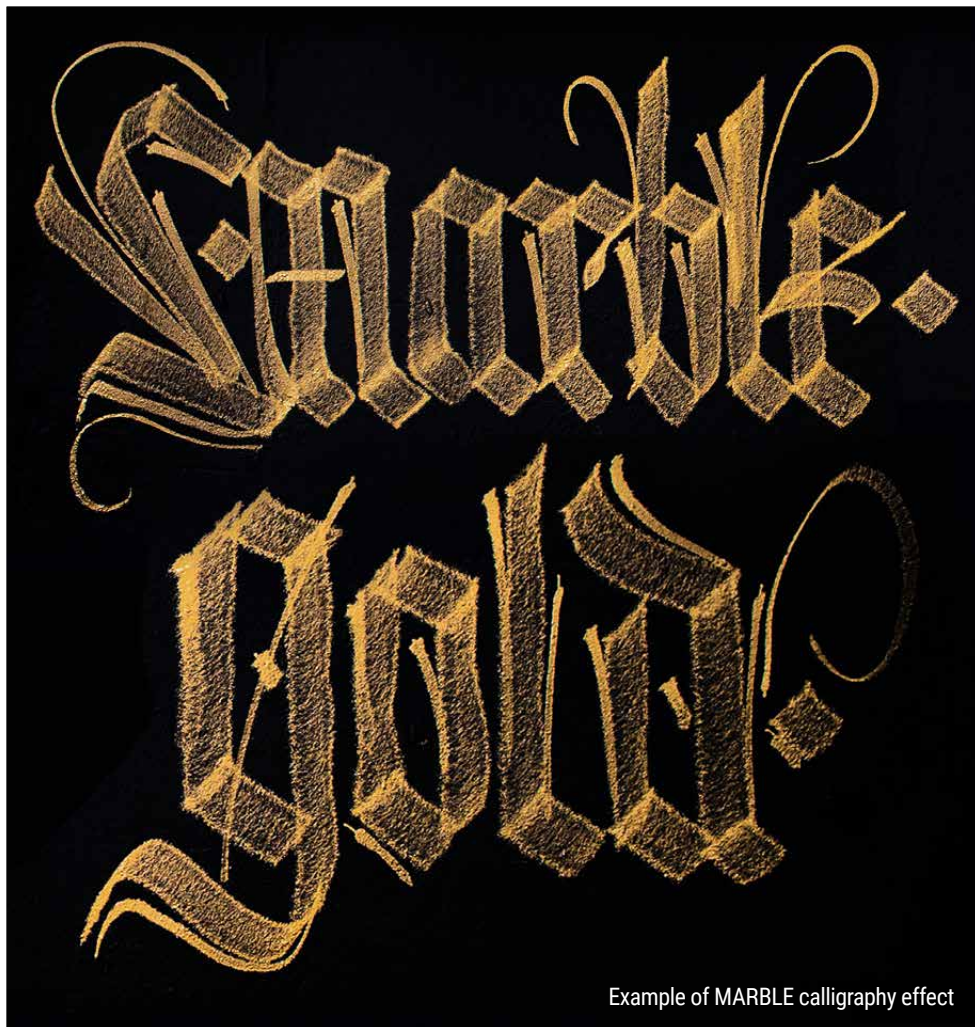

Example of MARBLE calligraphy effect

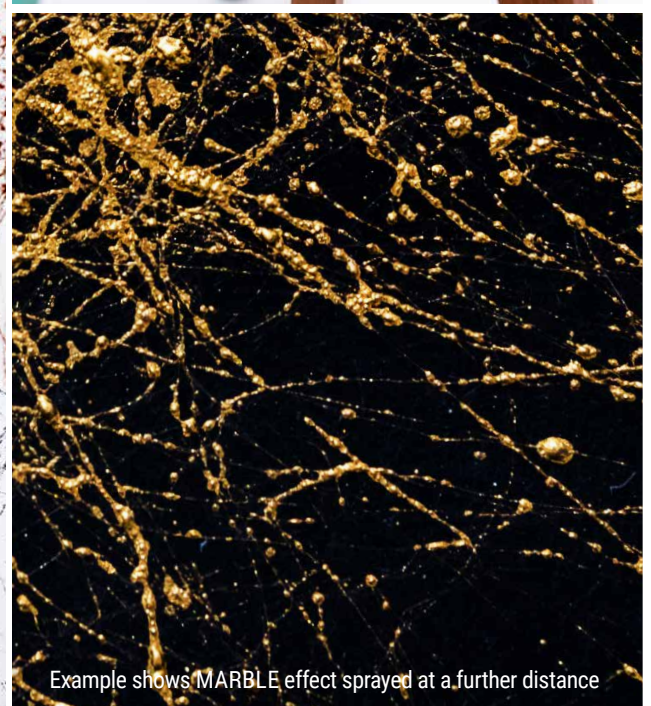

Example shows MARBLE effect sprayed at a further distance

MARBLE EFFECT 400ML

HIGH-COVERING SPRAY PAINT FOR A DECEIVINGLY REALISTIC MARBLE EFFECT

High-covering spray paint for a deceivingly realistic marble effect – Now available in three new colors: Marble Yellow, Marble Grey and Marble Copper! The Montana MARBLE Effect can be used on many different surfaces such as paper, cardboard, primed canvas, wood, glass, metal, ceramics, porcelain, stone, acrylic and other paintable materials. The MARBLE effect is formed by very fine colored paint strands on the surface area of the object in question. The area which is to be sprayed is not entirely covered and will stay partially visible. Can be top-coated with many common lacquer types once thoroughly dry. MARBLE Effect can be combined with Montana GOLD, Montana ACRYLIC markers and customary acrylic paints. The MARBLE Effect can come standard with a calligraphy that can be adjusted to create spray output lines in vertical, horizontal or variations thereof.

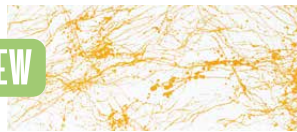
NEW

EM1000 Yellow
TNR 100092

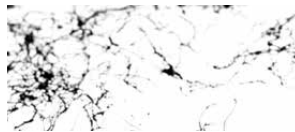

EM9000 Black
TNR 415357

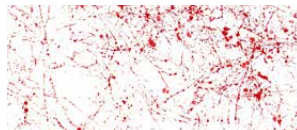

EM3000 Red
TNR 493935



EM9100 White
TNR 415364



EM5000 Blue
TNR 493942



EMSILVER Silver
TNR 415371



EM6100 Pastel Green
TNR 522826



EMGOLD Gold
TNR 508134

NEW

EM7000 Grey
TNR 100093

NEW

EMCOP Copper
TNR 100091





CRACKLE effect painted on wooden surface combined with Montana GOLD

CRACKLE EFFECT 400ML

EFFECT LACQUER FOR A SPECIAL VINTAGE LOOK

CRACKLE lacquer for the special crackle-look (e.g. for a vintage or used-look). Prior coating of your object is necessary with Montana GOLD, Montana WHITE, Montana VARNISH or Montana PRIMER. After extensively applying CRACKLE Effect to your primed area, the distressing (cracking) process will begin to occur. Must be applied to completely dry base coat. The CRACKLE spray is high-covering and can be top-coated when completely dry and cured. Can be combined with Montana GOLD, Montana ACRYLIC markers and customary acrylic paints. Available in the following colors: gentian blue (RAL 5010), patina green (RAL 6000), squirrel grey (RAL 7000), copper brown (RAL 8004), pure white (RAL 9010) and traffic black (RAL 9017).



WWW.MONTANA-CANS.COM/HOW-TO

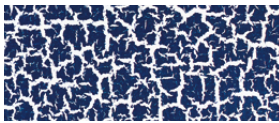

EC5010 Gentian Blue RAL5010
TNR 418440



EC8004 Copper Brown RAL8004
TNR 418471



EC6000 Patina Green RAL6000
TNR 418457



EC9010 Pure White RAL9010
TNR 418488



EC7000 Squirrel Grey RAL7000
TNR 418464

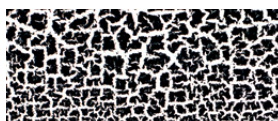

EC9017 Traffic Black RAL9017
TNR 418495



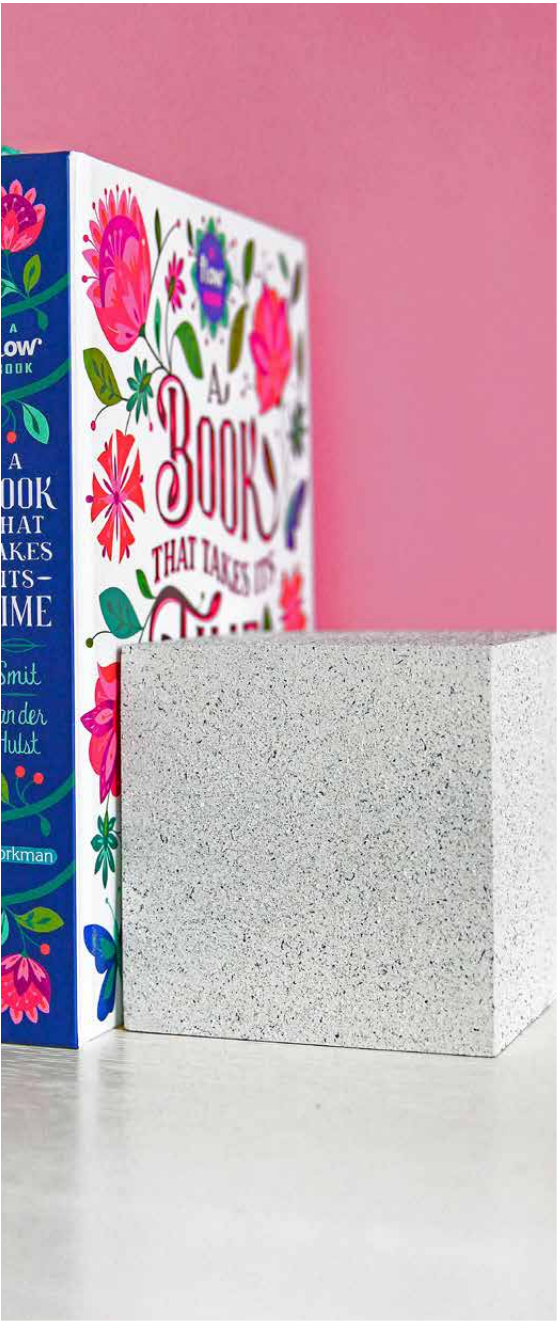

GRANIT EFFECT 400ML

WATER-BASED SPECIAL EFFECT SPRAY PAINT

Water-based special effect spray paint with fine plastic particles for a deceptively realistic granite effect. Applicable on many different surfaces such as paper, cardboard, primed canvas, wood, glass, metal, ceramics, porcelain, stone, polystyrene and other paintable acrylic materials. The Montana GRANIT Effect is very high covering. For best results it is advisable to prime your surface when using light colored GRANIT Effect shades, particularly when painting on dark surfaces. We recommend using the Montana PRIMER or the Montana TEXTURE spray. The latter will enhance the GRANIT look even more. Can be top-coated once thoroughly dry. Can be combined with Montana GOLD, Montana ACRYLIC markers and standard acrylic paints. The GRANIT Effect spray also works well as a structure spray. Lightly coat dry areas to receive the desired granite-look. Available in the following colors: light grey, grey, brown and black.

WWW.MONTANA-CANS.COM/HOW-TO

EG7000 Light Grey

TNR 415388



EG7050 Grey

TNR 415395



EG8000 Brown

TNR 415418

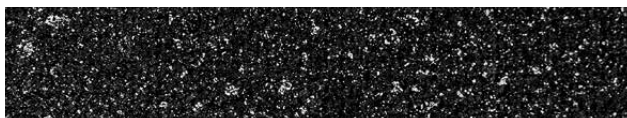

EG9000 Black

TNR 415401



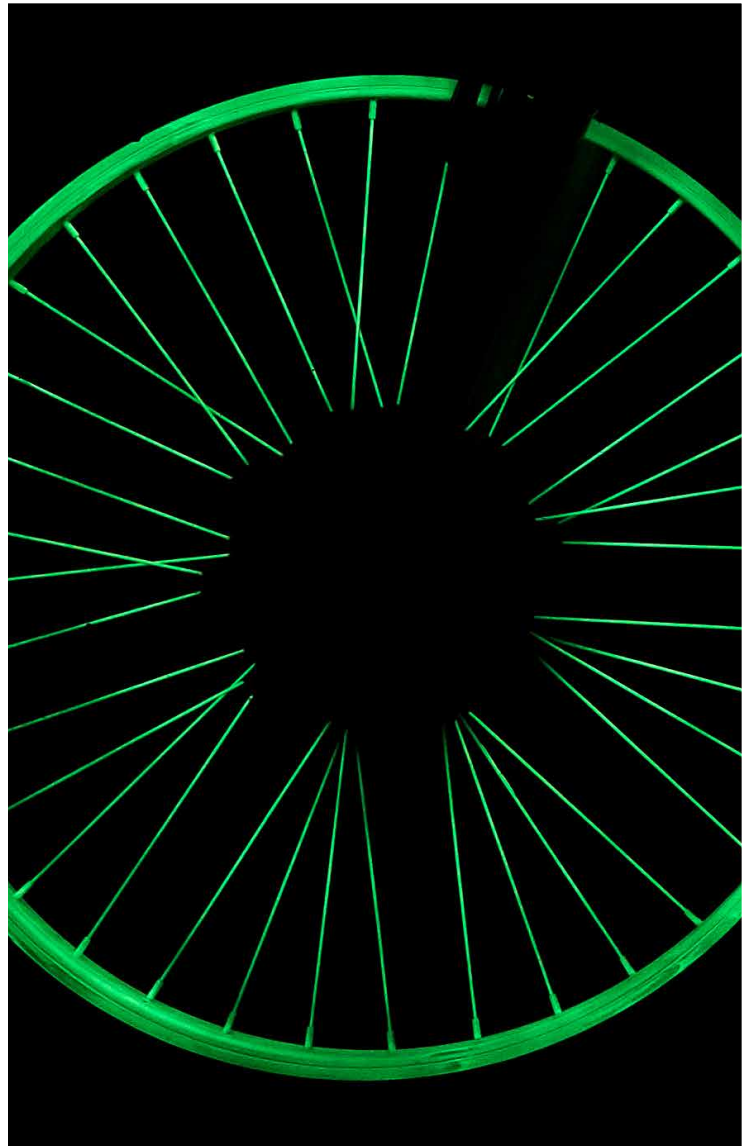

NIGHTGLOW effect: decorative objects painted with Montana NIGHTGLOW luminescent green and orange loaded with a LED light

NIGHTGLOW EFFECT 400ML

NEW QUALITY GLOWS LONGER & MORE INTENSE

The Montana NIGHTGLOW not only now has a new improved formula, it is also complimented by a second color in the range called luminescent-orange! The new and improved Montana NIGHTGLOW quality is a high-grade acrylic paint which contains luminescent pigments, that store light (absorbed energy) and emit the light in darkness. The new formula exhibits higher light emission for longer duration, making the Montana NIGHTGLOW's high-grade luminescence-pigments even more powerful. This luminiscence-effect is only visible during total darkness. The period is depending on intensity or irradiation and thickness of paint layer (it is recommended to apply multiple layers of NIGHTGLOW paint lacquer on the primed surface). The highest possible degree of shining is immediately after loading the painted object then it fades away. For indoor and outdoor applications. For best glow effects use in a completely dark environment without any light sources. Use a strong source of light to load the effect paint temporarily.

The effect spray is suitable for all smooth, rough or light responding primed surfaces. e. g. metal, wood, hard plastics, primed carton, walls etc. We recommend to prime the ground with Montana GOLD Shock WHITE 9100 to achieve best glow effects. Consider longer drying time depending on substrate. Limited resistance to weathering, light and UV-influences. To improve resistance, we recommend to varnish with Montana VARNISH Gloss 400ml. Recommended to use with Montana Fat Caps (e.g. black / orange).

Available colors:

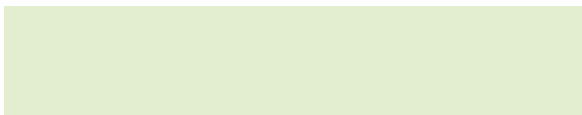

NG1000 Luminescent Green

TNR 448485



NG2000 Luminescent Orange

TNR 448492





THE MONTANA-CANS **TECH** SPRAYS

CLEAN, PRIME & SEAL PROFESSIONALLY

The Montana TECH series offers different sprays as a perfect addition to Montana color and effect sprays. Besides three Varnishes there are now four special Primers for professional pre-treatment of different surfaces. ACETONE spray also known as CAP CLEANER serves as a thinner or cleaner. Montana REMOVER can be used to remove paint residues from concrete and other surfaces. A further new innovation is the Montana TEXTURE coat to generate sculptured impasto surfaces. Endless possibilities of new techniques and effects can be achieved using the TECH sprays and Montana GOLD together!

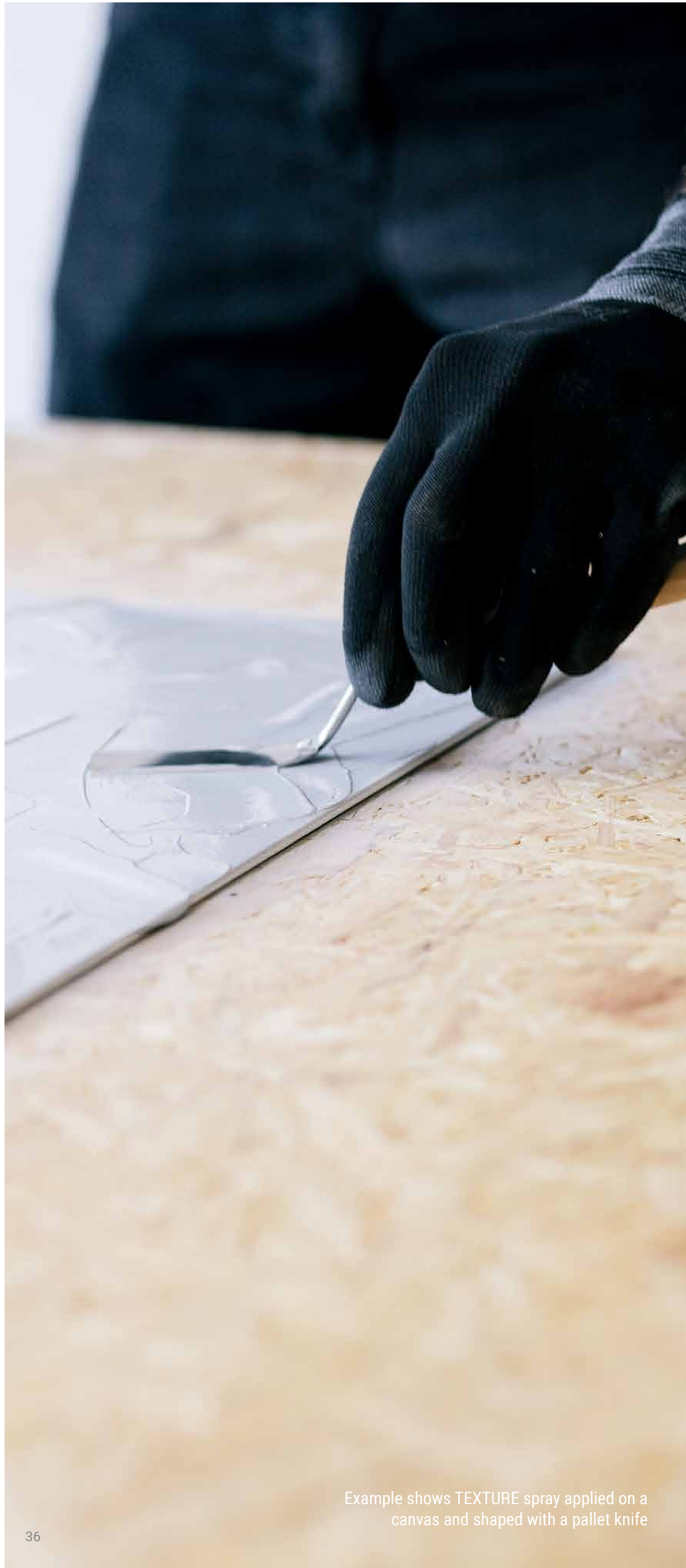

Example shows TEXTURE spray applied on a canvas and shaped with a pallet knife



Example shows TEXTURE coat being overpainted with Montana GOLD

TEXTURE COAT 400ML

THICK COATING SPRAY

Grey texture spray to generate sculptured impasto surfaces. Suitable for creative works of all kinds, as well as filling material to patch up small irregularities such as cracks, holes or as a foundation. Applicable on many different surfaces such as wood, glass, stone, ceramics, porcelain, acrylic and other non-elastic surfaces. By spraying your object with a thick layer of the TEXTURE spray, the foundation will be coated with a high-grade, well adhering substance that can be molded while wet to achieve the desired structure. The structure spray can be wet sanded after a very short drying time. After thoroughly dry and cured, TEXTURE spray can be top-coated with many common lacquer types. The TEXTURE spray has good adherence and is highly water resistant. TEXTURE spray offers a high layering and thick filling capacity due to excellent paint stability. TEXTURE spray offers increased anticorrosive protection to the surfaces it is applied to.



WWW.MONTANA-CANS.COM/HOW-TO



T8000 Texture Grey

TNR 415432





Example shows object (synthetic surface) primed with PLASTIC PRIMER, painted with Montana GOLD Shock Black and sealed with Montana VARNISH Gloss afterwards

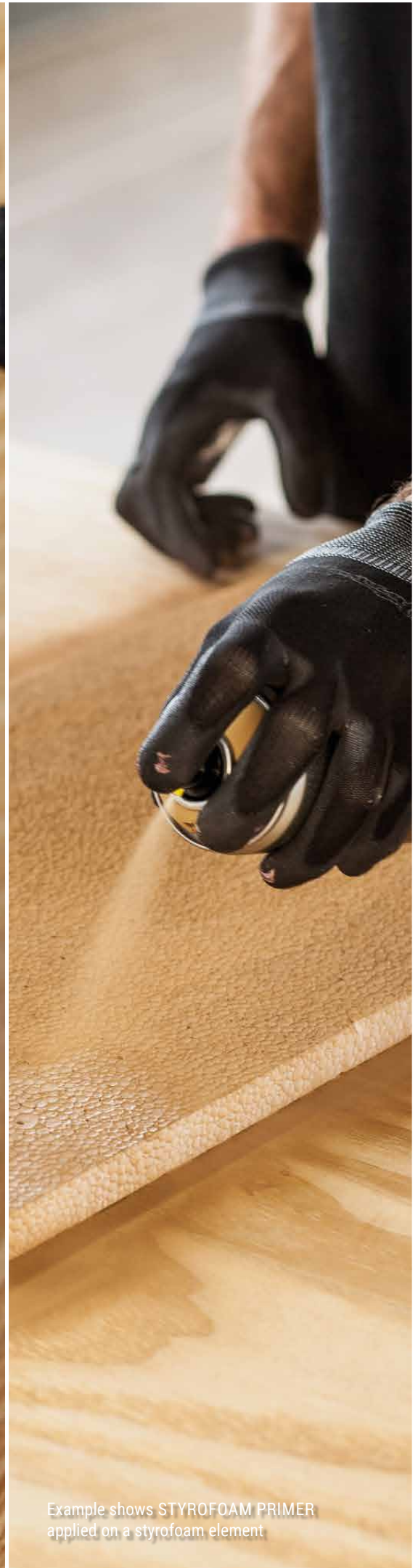

Example shows STYROFOAM PRIMER applied on a styrofoam element

PRIMER SPRAYS 400ML

PROFESSIONAL SURFACE TREATMENT

Montana PRIMER sprays enable excellent adhesion and further coating of synthetic, nitro-combi or acrylic-based spray paints. Montana offers different primers for application on different surfaces that need to be pre-treated such as plastic, metal, aluminium, and styrofoam. The Universal Primer also works on leather, cardboards, wood and many other materials. After the Primers have been applied it is possible to work with Montana spray paints on the pre-treated area. Use Primers for efficient and longer-lasting results. Easy to apply, sand and re-coat. Please ensure that any foam surface is completely sealed and all air pockets closed. This can be achieved by applying multiple thin even coats. Open-air pockets may lead to paint solvents agitating the foam. For indoor and outdoor applications. Available as 400ml.

WWW.MONTANA-CANS.COM/HOW-TO



T2000 Plastic Primer

TNR 376344

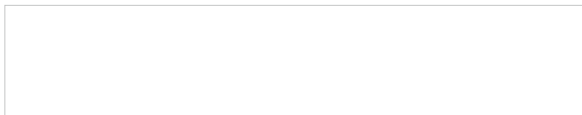

T2200 Polystyrene Primer

TNR 376337



T2300 Universal Primer

TNR376313



T2400 Metal Primer

TNR 376320



T2450 Aluminium Primer

TNR 518089

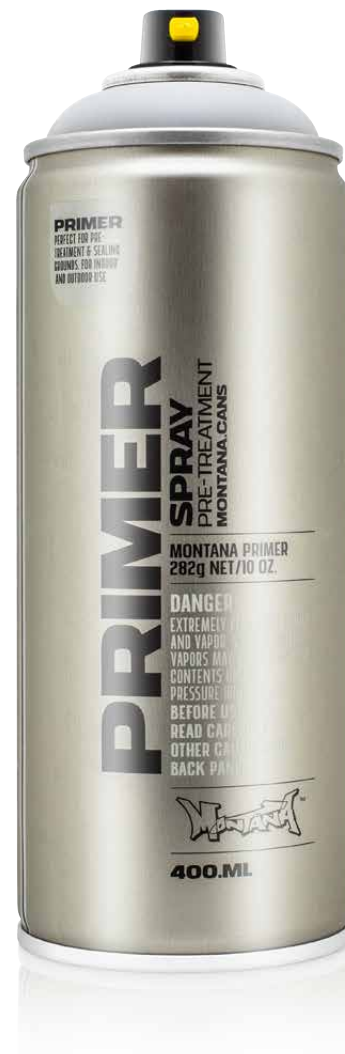





ALUMINIUM PRIMER

TNR 518089



The Montana ALUMINIUM Primer is a quick-drying primer for the optimal pretreatment of aluminium surfaces to increase protection against flaking and cracking. The primer is ideal for use on aluminium. In limited conditions can be used on copper and zinc. Montana Aluminium Primer can be coated with Montana GOLD, Montana BLACK, Montana WHITE, Montana TECH, EFFECT range colors. Always test before using on a non-visible area of the object. Available as 400ml.



POLYSTYRENE PRIMER

TNR 376337



The Montana Polystyrene Primer provides an additional (protective) layer on Polystyrene, allowing later application of varnish and acid free paint to be possible. The primer seals the styrofoam and protects against reactions from paint lacquer. Always test before using on a non-visible area of the object. Available as 400ml.



METAL PRIMER

TNR 376320



The Montana Metal Primer - a quick drying primer for the perfect pre-treatment of metal surfaces that need to be protected from rust. The primer can be used on metals like iron, steel or mineral surfaces. Montana Metal Primer can be used on Montana sprays with a synthetic, acrylic or nitro-combination base. Available as 400ml.



UNIVERSAL PRIMER

TNR 376313



The Universal Primer also works on leather, cardboards, wood and many other materials. After the Primer has been applied you can work with Montana spray paints on the pretreated area. Easy to apply, sand and re-coat. For indoor and outdoor applications. Available as 400ml.



PLASTIC PRIMER

TNR 376344



Montana Plastic Primer is the perfect pre-treatment for plastic surfaces. After priming and drying, plastic surfaces can be painted with Montana sprays that have a synthetic, acrylic, or nitro-combination base. Available as 400ml. Can be used with the following types of plastic:

Polypropylene Rubber, Modified (EPDM),
Acrylic Butadiene Styrene Plastics (ABS),
Glass-Fibre Reinforced Plastics (GfK),

Hard Polyvinyl Chloride (Hard-Pvc),
Polyurethane (PUR), Polystyrene (PS),
Polyamide (PA)

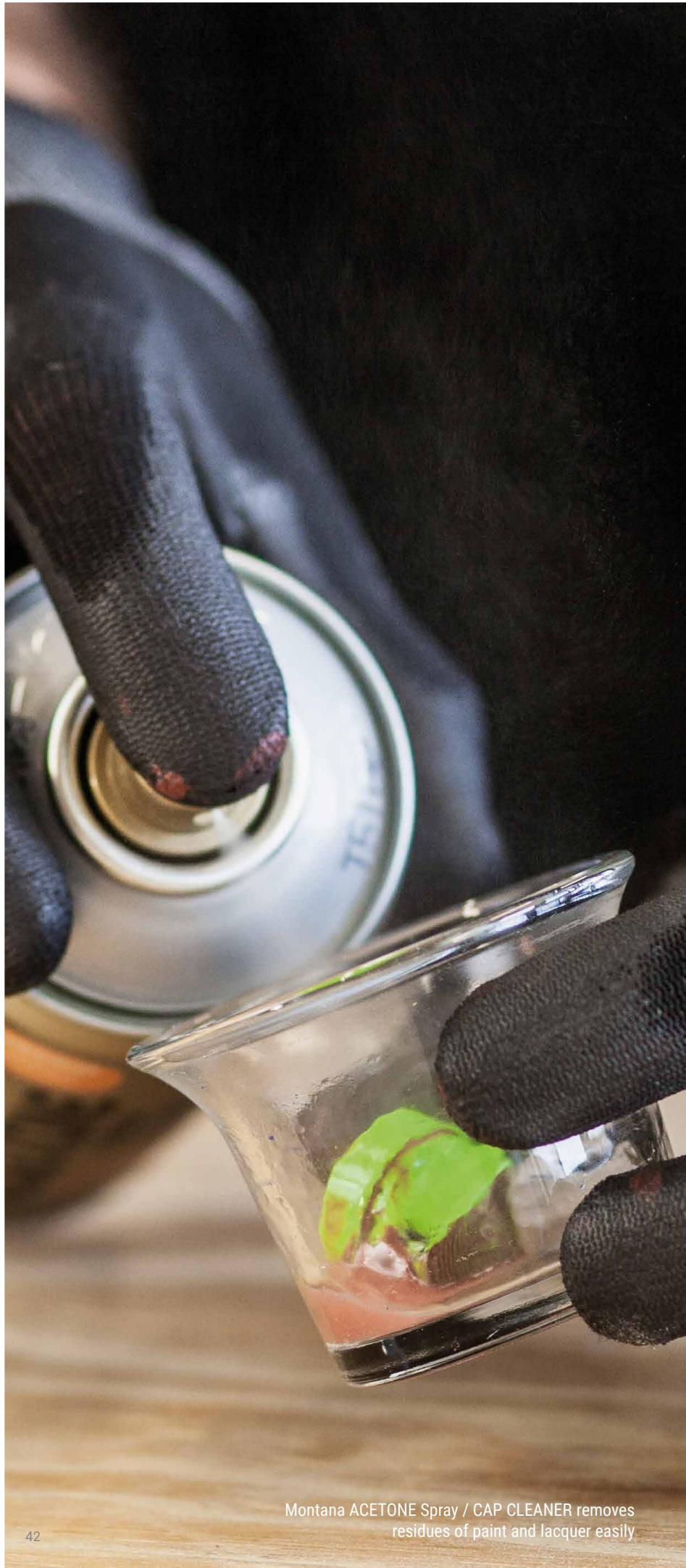

Montana ACETONE Spray / CAP CLEANER removes
residues of paint and lacquer easily



also great for decorative effects!

ACETONE SPRAY/ CAP CLEANER 400ML

CLEANING AGENT & THINNER

Montana ACETONE spray also known as CAP CLEANER is a universal thinner and cleaning agent that is transparent in color. Removes residues of paint, lacquer, silicone, wax, tar and degreases. Suitable for pre-treatment before painting objects or to remove paint residues after painting. Can be used on porcelain, glass, ceramics, blank metals and others. Evaporates quickly without leaving residues.

Non-corrosive. Always test spray on a non-visible area to check for any reactions to lacquer or paint, especially when used on plastic grounds as it may etch synthetic surfaces. Perfect when used as CAP CLEANER to clean used and clogged nozzles. Put used nozzles on the ACE-TONE can and clean by spraying.

Available as 400ml.



WWW.MONTANA-CANS.COM/HOW-TO



T5100 Acetone (Cap Cleaner)

TNR 376382

ADHESIVE SPRAY 400ML

PERMANENT

Montana ADHESIVE spray is an acid-free spray glue consisting of a synthetic base with solvents for permanent adhesion. Suitable for most materials like foam, jute, felt, textiles, insulating material, expanded polystyrene, plastics, foils, paper, cardboard, wood and to adhere inlays. Not suitable for use with artificial leather or other materials with plasticizing agents or softeners (e.g. plasticized PVC). Always test before use. Can be applied to one or both surfaces to be adhered. Final adhesion strength is reached after 24 hours. Can be applied in a temperature range of -10°C (14°F) to 50°C (122°F) subject to materials used and their weights. Does not bleed through when used on textiles. Suitable for craft & paperwork. Clean and efficient when applied over small or large areas. Available as 400ml and 150ml.



AP400 ADHESIVE Spray Permanent 400ml

TNR 376252



AP150 ADHESIVE Spray Permanent 150ml

TNR 376269



REMOVER SPRAY 400ML

PAINT STRIPPER

Pollution free etching spray for most usual types of lacquer. Montana REMOVER spray dissolves and removes lacquers thoroughly. Do not use on cars! Application is possible on many surfaces such as walls, clay bricks, stone, concrete surfaces, marble, asphalt, glass, metal and wooden surfaces. It becomes a gel-like consistency, to keep from running off vertical surfaces. Application on non-ferrous metals might cause discoloration. Content is ph-neutral / acid-free. Available as 400ml.



RM400REMOVER

TNR376290





VARNISH spray applied on a painted canvas to show different gloss levels

VARNISH SPRAY 400ML

UV-PROTECTION

Acid-free, quick drying, clear varnish made of acrylic base. No yellowing or de-saturation. For interior and exterior use. Available in gloss, semi-gloss, matte finish. Gloss level shown on donut (see top of can). Protects and fixes paint on surfaces like canvas, paper, charcoal drawing, bast fibre, wood, photos, etc. Protects against oxidation and UV light. The more coats applied, the stronger the UV protection. During application, protect the object and the surrounding area from spray. Surfaces should be dry, clean of dust, oils and rust before applying the varnish.

Shake can well for 2-3 minutes upside down to take advantage of gravity. Remove the safety ring by removing the nozzle and turning the can upside down allowing it to fall out. Then re-apply the nozzle. Apply varnish in several thin layers, spraying before the previous coat is fully dry but with 2 minutes between each pass. Further coats might require a drying time of 24 hours or more depending on substrate. For optimal lifespan, always store cans with the nozzle on. NOT COMPATIBLE WITH SYNTHETIC BASE LACQUERS. Always recommended to be tested on a non-visible area to check compatibility of lacquer or paint.



WWW.MONTANA-CANS.COM/HOW-TO



T1000 VARNISH Gloss

TNR 376351

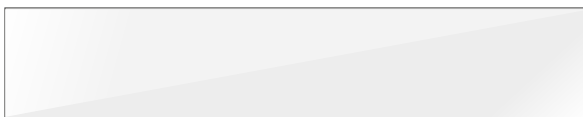

T1005 VARNISH Semi-Gloss

TNR 376368

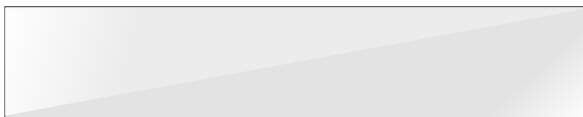

T1010 VARNISH Matt

TNR 376375





THE MONTANA-CANS **PAINT** SPRAYS

HIGHEST QUALITY PAINT MADE IN GERMANY

Montana offers tools not only for the creative minds but also for professionals, especially since all ingredients are of highest quality. The famous Montana GOLD is known and appreciated for its wide color range, excellent for fine art or mural painting. Combined with the new Montana TECH series or the ACRYLIC markers Montana GOLD proves to be multifaceted as well as versatile. The Montana BLACK can is the winterproof allrounder spray can beloved by artists for graffiti, thanks to its durability. For an ultimate urban street calligraphy experience the Montana ULTRA WIDE provides wide line work from 15 to 60 cm. Further the Montana WHITE series offers a budget-friendly high gloss finish to your street art project.

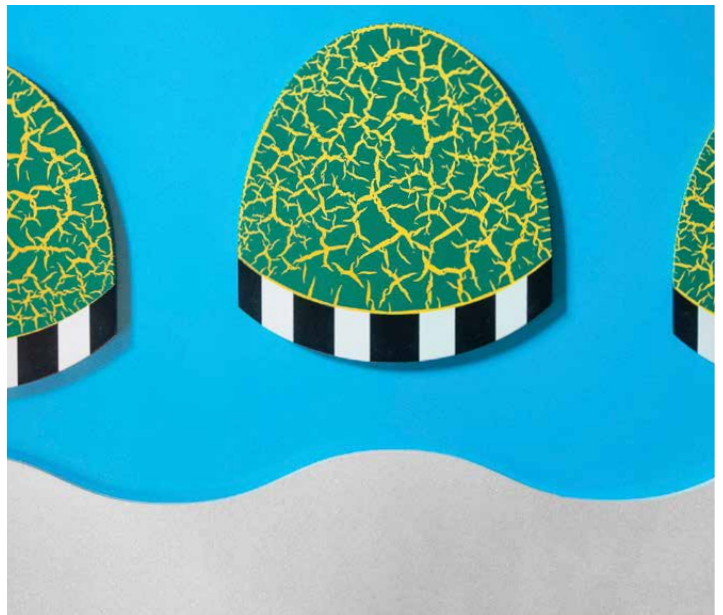
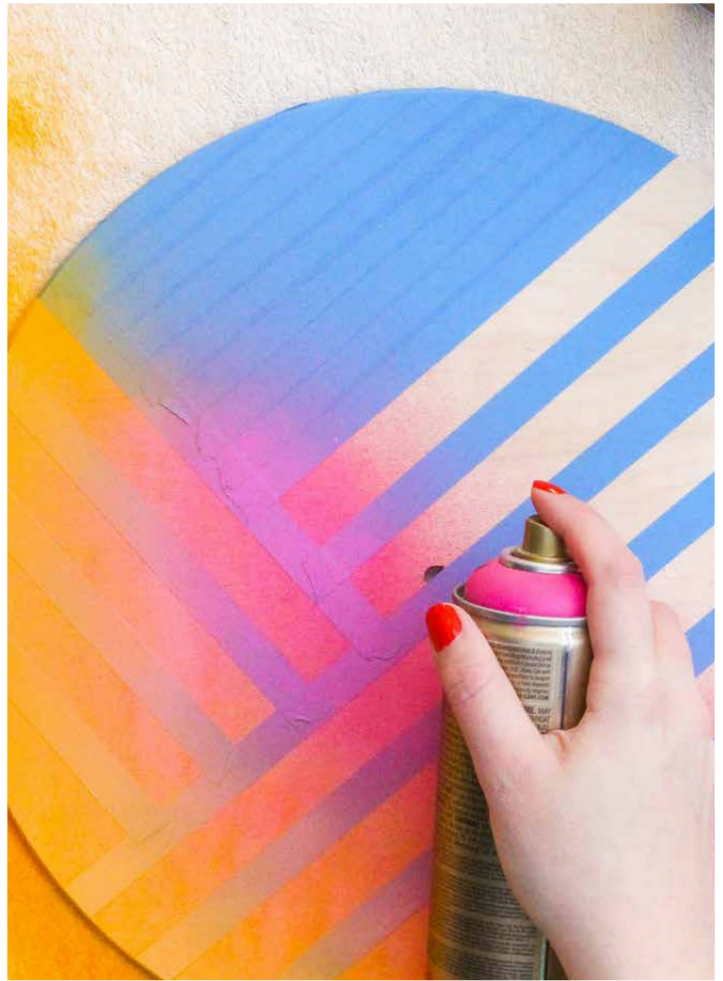
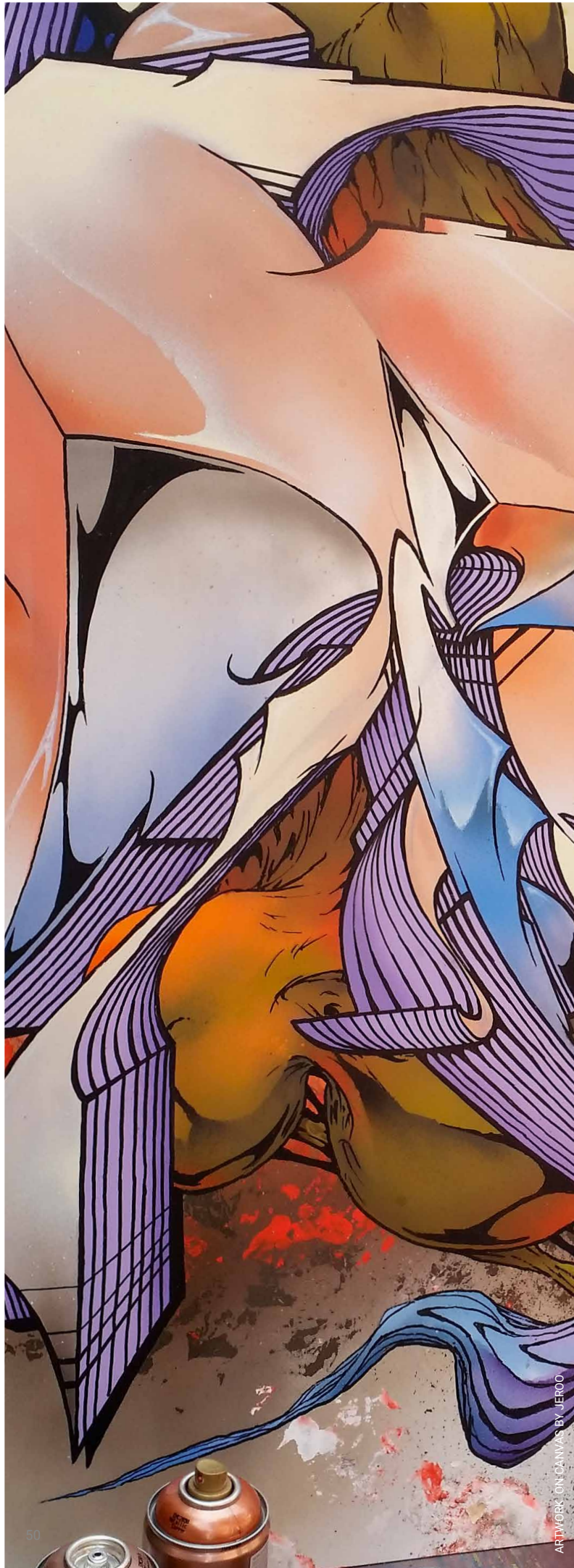

MONTANA GOLD 400ML

HIGH COVERING NC-ACRYLIC-BASED SPRAY PAINT

High-covering and quick-drying nitro-acrylic lacquer that can be applied on canvas, wood, concrete, metal, glass or even flexible surfaces with no cracking or color bleaching. Montana GOLD spray paint is famous for its superior quality. Highly reliable, it provides artists and hobbyists alike with the perfect tool for creative work. High accuracy is ensured through Montana Gold's exclusively developed low pressure system. In combination with the variety of Montana level caps available, artists will experience a new era of spray painting possibilities. Soft handling allows the finest details and the smoothest application. From very thin to super wide lines, Montana Gold makes it all possible! With 215 possibilities, Montana GOLD offers one of the largest and most concise color range available in spray paint.

Montana GOLD spray paint is also perfect for any kind of mixed media use – also compatible with the Montana ACRYLIC paint. Colors carrying the same name will color match to the Montana ACRYLIC colors once sealed with the Montana VARNISH Gloss. When combined with Montana GOLD we recommend to apply ACRYLIC paint with a brush or airbrush for best results.



The Montana GOLD True Tone Color Swatch provides all 215 MONTANA GOLD colors in the original tone and includes Montana TECH- and EFFECT SPRAYS. The Guide offers you a safe planning whether you are looking for a wall, a bicycle or a train painting!

Available now!



HIGHEST STANDARDS FOR THE BEST QUALITY

The lacquer of the Montana GOLD consists of solvent-based nitro-acrylic mixture. Only the finest ingredients and best pigments have been used for the development and production of the Montana GOLD, assuring the highest standard of quality. It can be combined with other acrylic lacquers as well as with the lacquer of the majority of other spray cans brands. Montana GOLD can also be applied with traditional brushes (or airbrush). Spray Montana GOLD lacquer into a small cup and apply the paint with traditional brushes when working on details or on smaller areas. Brushes or other tools can be cleaned easily with Montana Acetone spray.

LOW PRESSURE & HANDLING

The low pressure system allows perfect handling. The level's of control that are able to be achieved with this can have never existed before. The Montana Level caps were precisely developed to the new low pressure system allowing the most even and clean lines with the highest efficiency and accuracy. Spray widths from 0,4cm up to 25cm can be achieved depending on users skill and experience. For perfect results we recommend the LEVEL Cap System in combination with the Montana GOLD.



True Tone Color Swatch

TNR 415685



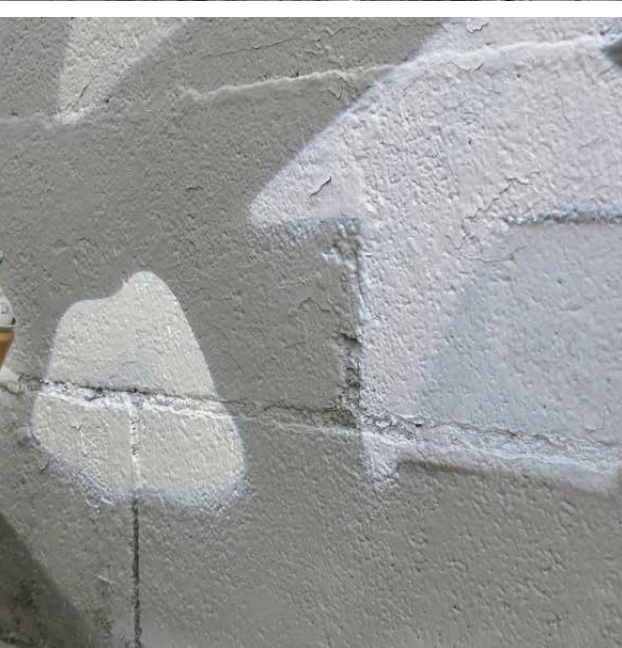

MONTANA
CANS 



1



2



3

MONTANA LEVEL CAP SYSTEM

The Montana Level caps were precisely developed for the low pressure system allowing the most even and clean lines with the highest efficiency and accuracy. Spray widths from 0.4cm up to 25cm can be achieved depending on the users skill and experience. Use the refined Level 1 Cap to achieve cleaner and thinner results! Level 1 to Level 6 are easily recognizable by cap color and shape – from thin to fat – light to dark!



4



5



6

MONTANA GOLD COLORS

BASIC COLOR RANGE

THE GOLD COLOR SYSTEM

The Montana GOLD color system has been carefully developed and optimized by Montana's laboratory experts in conjunction with artists in order to create a perfect color range. This color table will comparably satisfy artists and designers needs by providing a stunning, flowing color system. Now available the Montana True Tone color chart!



215
COLORS

+ MORE TECH
& EFFECT
SPRAYS



G1000	Vanilla	TNR 283895	G2000	White Orange	TNR 284205
G1010	Easter Yellow	TNR 283918	G2010	Orange Ice	TNR 284212
G1020	Citrus	TNR 283925	G2020	Creme Orange	TNR 284229
G1030	Banana	TNR 283932	G2030	Blast Orange	TNR 284236
G1040	Asia	TNR 283949	G2040	Scampi	TNR 284243
G1050	Curry	TNR 283956	G2050	Orangina	TNR 284250
G1060	Mustard	TNR 283963	G2060	Capri	TNR 284267
G1080	Everglade	TNR 283970	G2070	Orange	TNR 284274
G1100	Butta	TNR 283987	G2080	Pure Orange	TNR 284281
G1110	Brimstone	TNR 283994	G2090	Red Orange	TNR 284298
G1120	Banana Joe	TNR 284007	G2095	Blood Orange	TNR 284304
G1130	Pepperoni Mild	TNR 284014	G3000	Lychee	TNR 284311
G1140	Pepperoni Hot	TNR 284021	G3010	Bazooka Joe	TNR 284328
G1150	Reed	TNR 284038	G3020	Strawberry	TNR 284335
G1170	Nato	TNR 284045	G3030	Raspberry	TNR 284342
G1180	Military Green	TNR 284052	G3040	Ketchup	TNR 284359
G1200	Pudding	TNR 284069	G3050	Brick	TNR 284366
G1210	Yellow Submarine	TNR 284076	G3060	Royal Red	TNR 284373
G1220	Yellow Cab	TNR 284083	G3070	Purple Red	TNR 284380
G1230	Yolk	TNR 284090	G3080	Black Red	TNR 284397
G1240	Golden Yellow	TNR 284106	G3085	Vampirella	TNR 284403
G1250	Terra	TNR 284113	G3100	Frozen Strawberry	TNR 284410
G1260	Mushroom	TNR 284120	G3110	Frozen Raspberry	TNR 284427
G1400	Bone	TNR 284137	G3130	Pink Pink	TNR 284434
G1410	Latte	TNR 284144	G3150	Cherry Blossom	TNR 284441
G1420	Cappuccino	TNR 284151	G4000	Pale Pink	TNR 284458
G1430	Make Up	TNR 284168	G4010	Mortadella	TNR 284465
G1440	Toffee	TNR 284175	G4020	Dusty Pink	TNR 284472
G1450	Hot Chocolate	TNR 284182	G4030	Ancient pink	TNR 284489
G1470	Palish Brown	TNR 284199	G4040	Powder Pink	TNR 284496

G4100	White Lilac	TNR 284502	G5140	Mt. Fuji	TNR 284984	G7050	Roof	TNR 285288
G4110	Light Lilac	TNR 284519	G5150	Fjord	TNR 284991	G7060	Gravel	TNR 285295
G4130	Teen Spirit	TNR 284526	G5160	Deep Sea	TNR 285004	G7070	Stealth	TNR 285318
G4150	Lavender	TNR 284533	G5170	Navy	TNR 285011	G7090	Coke	TNR 285332
G4160	Gonzo	TNR 284540	G6000	Venom	TNR 285028	G7210	Dolomite	TNR 492747
G4170	Blue Velvet	TNR 284571	G6010	Linden Green	TNR 285035	G7220	Ceramic	TNR 492754
G4180	Welsh	TNR 284595	G6020	Green Apple	TNR 285042	G7230	Buzzard	TNR 492761
G4190	Cassis	TNR 284601	G6030	Lime	TNR 285059	G7240	Yosemite	TNR 492778
G4200	Crocus	TNR 284618	G6040	Lawn Green	TNR 285066	G7250	Asphalt	TNR 492785
G4210	Viola	TNR 284625	G6050	Greenery	TNR 285073	G7260	Meteorite	TNR 492792
G4220	Sweet Dream	TNR 284649	G6060	Fern Green	TNR 285080	G7270	Basalt	TNR 492808
G4230	Valerie	TNR 284656	G6070	Smaragd Green	TNR 285097	G8000	Elm	TNR 285349
G4240	Lakers	TNR 284670	G6080	Jungle Green	TNR 285103	G8010	Sahara Yellow	TNR 285363
G4250	Deep Purple	TNR 284687	G6090	Deep Forest	TNR 285110	G8020	Sahara Beige	TNR 285394
G4260	Black Purple	TNR 284700	G6100	Liberty	TNR 285127	G8040	Duck Season	TNR 285400
G5000	Flipper	TNR 284717	G6120	Malachite Light	TNR 285134	G8070	Salmon	TNR 285417
G5010	Fresh Blue	TNR 284731	G6130	Malachite	TNR 285141	G8080	Dirty Apricot	TNR 285424
G5020	Baby Blue	TNR 284823	G6150	Malachite Dark	TNR 285158	G8085	Aubergine	TNR 285448
G5030	Bermuda	TNR 284830	G6160	Pine	TNR 285165	G8090	Nougat	TNR 285455
G5040	Light Blue	TNR 284847	G6200	Venice	TNR 285172	G8100	Orange Brown	TNR 285462
G5050	Sky Blue	TNR 284854	G6210	CAN2 Cool Candy	TNR 285189	G8110	Rusto Coat	TNR 285479
G5060	Blue Magic	TNR 284861	G6230	Pool	TNR 285196	G8115	Wine Red	TNR 285486
G5075	Signal Blue	TNR 284878	G6250	Dolphins	TNR 285202	G8120	Cacao	TNR 285493
G5080	Ultramarine	TNR 284885	G6260	Aqua	TNR 285219	G8145	Anthracite	TNR 285509
G5085	Blue Note	TNR 284892	G6270	Reef	TNR 285226	G8150	Concrete	TNR 285516
G5090	Nautilus	TNR 284908	G6280	Petrol	TNR 285233	G8170	Lip	TNR 285523
G5100	Polar Blue	TNR 284915	G7000	Pebble	TNR 285240	G8175	Paris	TNR 285530
G5105	Summit	TNR 284922	G7010	Marble	TNR 285257	G8180	Brain	TNR 285547
G5110	Himalaya	TNR 284960	G7020	Wall	TNR 285264	G8190	Flesh	TNR 285554
G5120	Mt. Everest	TNR 284977	G7030	Iron Curtain	TNR 285271			

MONTANA GOLD COLORS

MONTANA GOLD'S SPECIAL RANGES

SHOCK COLOR SHADES

The Montana GOLD Shock range was developed as a mini Montana GOLD assortment with the most high covering colors within these color scales chosen. This system was also introduced as the water-based ACRYLIC Ink Markers and Refills, making it possible to use the strong, opaque colors in more mediums.



Murals by AKUT (top) and ATOM ONE



S1000	Shock Yellow Light	TNR 285592
S1010	Shock Yellow	TNR 285608
S2000	Shock Orange Light	TNR 285615
S2010	Shock Orange	TNR 285622
S2020	Shock Orange Dark	TNR 285639
S3000	Shock Red	TNR 285646
S3020	Shock KENT Blood Red	TNR 285653
S4000	Shock Pink Light	TNR 285660
S4010	Shock Pink	TNR 285677
S4220	Shock Lilac	TNR 285684
S5000	Shock Blue Light	TNR 285691
S5010	Shock Blue	TNR 285707
S5020	Shock Blue Dark	TNR 285714
S6000	Shock Green Light	TNR 285721
S6010	Shock Green	TNR 285738
S6020	Shock Green Dark	TNR 285745
S8000	Shock Brown Light	TNR 285752
S8010	Shock Brown	TNR 285769
S8020	Shock Brown Dark	TNR 285776
S9000	Shock Black	TNR 285783
S9100	Shock White	TNR 285790
S9110	Shock White Cream	TNR 285806
S9120	Shock White Pure	TNR 285820

CLASSIC COLOR SHADES

Back in the days before manufacturers created high opacity spray paint for the specific use of graffiti art or urban art, there were a few “classic” colors that were the preference of many street based artists. Normally chosen for their opacity or color impact, the Montana GOLD line has adopted a special place within the color range for these historical colors.

CL2100	Shrimp Pastel	TNR 283604
CL2120	Shrimp	TNR 283611
CL2130	Shrimp Dark	TNR 283628
CL4300	Louie Lilac	TNR 283635
CL5200	Denim Light	TNR 283642
CL5210	Denim	TNR 283659
CL5220	Denim Stonewashed	TNR 283666
CL6300	Poison Pastel	TNR 283680
CL6310	Poison Light	TNR 283697
CL6320	Poison	TNR 283703
CL6330	Poison Dark	TNR 283710
CL6340	Olive Green	TNR 283727
CL6400	Manila Light	TNR 283734
CL6410	Manila Green	TNR 283741
CL6420	Manila Dark	TNR 283758
CL8300	Sand	TNR 283765
CL8310	Hazelnut	TNR 283796
CL8320	Chestnut	TNR 283802



EFFECT & METALLIC COLOR SHADES

Chrome effects are achieved by having metallic pigment particles located on the surface. This is achieved by the lacquer remaining “open” so that light can shine and reflect off these particles. However this results in chrome effect shades being less weather resistant and not abrasion proof. Finger marks may occur if handling chrome effect sprayed items. Applying Montana VARNISH will offer greater protection and seal the painted surfaces, however they make the paint appear less shiny and prevent it from reflecting light as efficiently.

M1000	Silverchrome (EFFECT)	TNR 285912
M1100	Silver Matt (METALLIC)	TNR 285929
M2000	Copperchrome (EFFECT)	TNR 285936
M3000	Goldchrome (EFFECT)	TNR 285943
M3010	Gold Matt (METALLIC)	TNR 369759

PROCESS COLOR SHADES

Inspired by the CMY color properties used in the printing industry, the CMY shades are powerful colors bound to draw attention.

P1000	100% Yellow	TNR 285561
P2000	100% Cyan	TNR 285578
P3000	100% Magenta	TNR 285585



MONTANA GOLD COLORS

MONTANA GOLD'S SPECIAL RANGES

TRANSPARENT COLOR SHADES

The Montana GOLD range offers 7 transparent color shades to compliment the existing Transparent Black and Transparent White, offering 9 Transparents in total. The shades enable users to achieve greater visual depth and tonal variation. Also perfect in combination with colors close to the transparent tone, to achieve simple or complex gradient shifts and give dimension. Apply thinly or in multiple layers for perfect fading or shadows!

T1220	Transparent Yellow Cab	TNR 419331
T3040	Transparent Ketchup	TNR 419362
T3150	Transparent Cherry Blossom	TNR 419379
T5080	Transparent Ultramarine	TNR 419393
T6340	Transparent Olive Green	TNR 419423
T7060	Transparent Gravel	TNR 419430
T8310	Transparent Hazelnut	TNR 419461
T9000	Transparent Black	TNR 285899
T9100	Transparent White	TNR 285905



CAP SET DIY

The new Montana Cans DIY Cap Set is not only ideal for covering surface area efficiently, it is also perfect for those projects where a seamless finish matters. The Set is a hang sell pack of six caps, featuring three Flat Jet- Medium spray caps and three Flat Jet- Wide spray caps.

TNR 481390

FLUORESCENT COLOR SHADES

Famous for being able to glow under UV light. For best results we recommend fluorescent colors to be applied to pre-primed, dry white surfaces (e.g. Shock White) to increase luminosity and improve coverage. Applying Montana VARNISH will offer greater UV protection however may hinder the fluorescent effect slightly. In general fluorescent colors are less lightfast and not resistant to the elements.

F1000	Flash Yellow	TNR 283819
F2000	Power Orange	TNR 283826
F3000	Fire Red	TNR 283833
F4000	Gleaming Pink	TNR 283840
F5000	Flame Blue	TNR 283864
F6000	Acid Green	TNR 283888
F9100	Disco White	TNR 439537

FLUORESCENT ACTIVE CYAN

The Montana GOLD range now has a new fluorescent color to complement the existing fluorescent line. Latest to the fluorescent color family is Montana Active Cyan 6200. As with the existing fluorescent colors, Active Cyan offer the stunning visibility in darkness effect (or glow in the dark) when under UV light. However the Fluor Transparent has an added feature in that it is not visible in daylight, thus captivating viewers with an element of surprise when under UV light. Applying thin, multiple layers will enhance and increase the glowing effects. To add durability and protection, the fully dry and cured surface can be sealed with Montana VARNISH Spray in Matt, Semi-Gloss or Gloss.

F6200 Active Cyan

NEW

TNR 521409

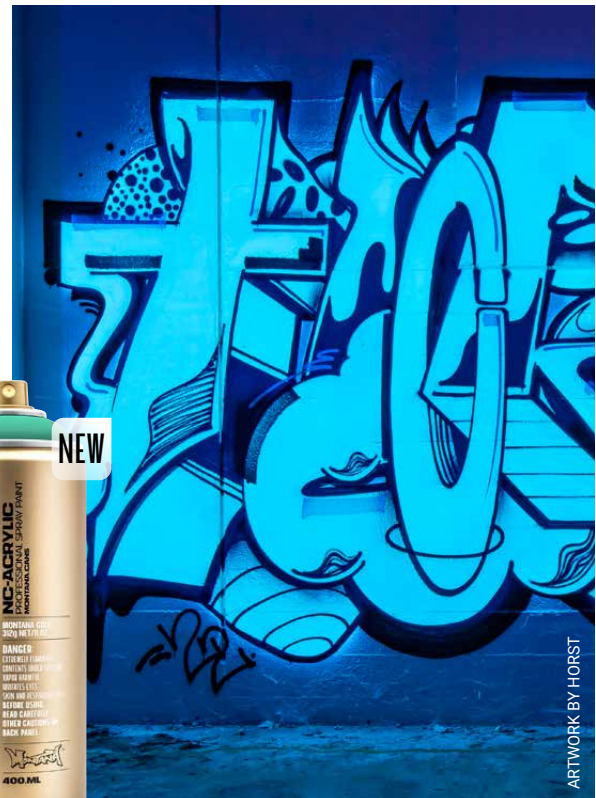

ARTWORK BY HORST



The CHALKSPRAY is ideal for outdoor marking!
Example shows CHALK applied with a stencil

CHALKSPRAY 400ML

HIGH QUALITY PIGMENTED CHALK PAINT

The CHALKSPRAY is a chalk-based pigment spray that is ideal for outdoor temporary marking as well as for indoor studio artwork. Available in 10 powerful color shades that are deep matte and high covering. Montana CHALKSPRAY can be applied on various surfaces such as sidewalks, walls, cardboard or canvas. Depending on weather conditions and climate outdoor marking lasts between several days to several weeks. It fades more quickly during extended periods of rain or in high traffic areas. On non-porous surfaces like glass or metal the pigments can be removed easily. Removal from porous surfaces may take longer. Montana CHALKSPRAY impresses by its feel and look - the typical rough chalk effect.



Recommended nozzles for Montana CHALKSPRAY

Montana LEVEL 3, LEVEL 4, 5 and 6

Find all nozzles on page 84 and the following

CH1020 Yellow	TNR 376085
CH2010 Orange	TNR 376092
CH3000 Red	TNR 376115
CH4050 Pink	TNR 376122
CH4150 Violet	TNR 376139
CH5050 Blue	TNR 376153
CH6050 Green	TNR 376177
CH6120 Turquoise	TNR 376184
CH9000 Black	TNR 376221
CH9100 White	TNR 376238

CHALK HAS VERY SPECIAL AESTHETICS - AND MONTANA CHALKSPRAY BRINGS THOSE AESTHETICS INTO A SPRAY THAT WORKS ON ALMOST ANY SURFACE!



51
COLORS
AVAILABLE
GLOSS
FINISH



MONTANA WHITE 400ML

HIGH QUALITY SPRAY PAINT

The Montana WHITE 400ml is created for the budget continuous user that demands quality. Rather than focusing on marketing and hype, we have invested our energy into quality and affordability as the priorities for the Montana WHITE 400ml range. Consisting of 51 high covering opaque colors, we have created the Montana WHITE color range as a solid ground for all purposes. Montana WHITE utilizes a synthetic paint base to achieve a fast drying time, with a gloss finish. The high pressure valve system allows for fast application over greater surface area. Functioning in all weather conditions, the Montana WHITE 400ml is an all year, allrounder, made in Germany to the highest quality standards for the best price.



MONTANA WHITE

COLORCHART

WHT1020 Saffron TNR 280030	WHT4020 Oldie TNR 280160	WHT6100 Sea Breeze TNR 344329
WHT1050 Ochre TNR 280047	WHT4040 Phantom TNR 280177	WHT6110 Soap TNR 280290
WHT1110 Desert TNR 280054	WHT4105 Sweet Violet TNR 344275	WHT6160 New Wave TNR 280306
WHT1130 Malaria TNR 280061	WHT4140 Lounge TNR 280184	WHT6220 Wave TNR 280313
WHT1160 Wild Willy TNR 280078	WHT4150 King's Purple TNR 344282	WHT6270 Dark Wave TNR 280320
WHT1270 King Kong TNR 280085	WHT4230 Kidney Beans TNR 280191	WHT6320 Nemo TNR 344305
WHT1300 Brasil TNR 280092	WHT5020 Arctica TNR 280207	WHT6340 Tropicana TNR 344336
WHT1310 Sunflower TNR 344237	WHT5030 Light Blue TNR 280429	WHT7020 Ice Bear TNR 280337
WHT2060 Bright Orange TNR 344244	WHT5040 Heaven TNR 280214	WHT7050 Street TNR 280344
WHT2070 Campari Orange TNR 280108	WHT5060 Bavaria Blue TNR 280221	WHT7070 B-52 TNR 280351
WHT2080 Sunset TNR 280115	WHT5080 Night Blue TNR 280238	WHT8020 Rattle Snake TNR 344312
WHT3010 Chili TNR 344251	WHT5250 Monaco TNR 280245	WHT8030 Fall TNR 280368
WHT3090 Redblack TNR 280122	WHT6015 Viper TNR 344299	WHT8050 Squirrel TNR 280375
WHT3140 Hot Lips TNR 280139	WHT6020 Caipirinha TNR 280252	WHT8130 Pflaster TNR 280382
WHT3320 Pig TNR 280146	WHT6040 Grass Green TNR 280269	WHT9000 Black TNR 280399
WHT3350 Lotus TNR 280153	WHT6050 Cactus TNR 280276	WHT9100 Ancient White TNR 280405
WHT3360 Fuchsia TNR 344268	WHT6080 Green Black TNR 280283	Silver TNR 280412



GERMAN MADE QUALITY SPRAY PAINT

The improved Montana WHITE featuring 51 high covering colors at a budget price. The improved quality synthetic paint base boasts a hard wearing gloss finish that is weather proof for use in all seasons. Montana WHITE utilizes a synthetic paint base to achieve a fast drying time, with a gloss finish. The high pressure valve system allows for fast application over greater surface area. Functioning in all weather conditions, Montana WHITE 400ml is ideal for a all year-round. Made in Germany to the highest quality standards - so you know reliability, handling and performance is a given.



187 COLORS
BEST COVERAGE
NC-FORMULA
HIGH PRESSURE
WINTERPROOF
NEW INFRA
QUALITY!
IMPROVED
COVERAGE!

MONTANA BLACK 400ML

THE FAMOUS- HIGH PRESSURE & HIGHEST COVERING
 #GERMANSPRAYPAINT

Montana BLACK is a high-pressure nitro-combination based formula and is the superior can of it's class. Re-developed with 187 powerful, high covering matte finish colors that can be applied to any surface. The ultimate painting experience with perfect control and handling. Short drying time allows rapid re-application and overlapping with other colors immediately. Non-scented aerosol paint made to the highest quality, health and environmental standards. Montana BLACK spray paint is famous for its quality and reliability. The perfect tool for street art and graffiti artists. With it's high pressure valve, Montana BLACK allows users fast application. In combination with the various Montana caps available, artists will experience a new era of spray painting possibilities. Montana BLACK is weather and winterproof.

Montana BLACK INFRA COLORS:
 The optimized fluorescent Infra color formula for best coverage, brilliancy and luminosity!

BLK IN1000	Infra Yellow	TNR 352232
BLK IN2000	Infra Orange	TNR 352249
BLK IN3000	Infra Red	TNR 352256
BLK IN4000	Infra Pink	TNR 352263
BLK IN4500	Infra Violet	TNR 352300
BLK IN6000	Infra Green	TNR 352317

SHAKE
WELL!

HIGH
PIGMENT
LOAD





MONTANA BLACK NEW INFRA FORMULA! IMPROVED COVERAGE



BLK1005	Smash137's Potato	TNR 289941
BLK1010	Easter Yellow	TNR 263453
BLK1025	Kicking Yellow	TNR 263460
BLK1030	Yellow	TNR 263477
BLK1045	Melon Yellow	TNR 263484
BLK1050	Topaz	TNR 263491
BLK1060	Hazle	TNR 263507
BLK1070	Pecan Nut	TNR 386312
BLK1080	Maroon	TNR 263514
BLK1110	Indian Spice	TNR 386329
BLK1120	Masala	TNR 386336
BLK1130	Delhi	TNR 386350
BLK1140	Bombay	TNR 386398
BLK2060	Juice	TNR 321337
BLK2070	Clockwork Orange	TNR 263668
BLK2075	Pure Orange	TNR 263682
BLK2085	Halloween	TNR 263699

BLK2093	Code Red	TNR 263705
BLK2110	Tomorrow	TNR 321344
BLK2120	Atom's Megablast	TNR 289965
BLK3020	Fire Rose	TNR 263712
BLK3062	Cardinal	TNR 263729
BLK3065	Merlot	TNR 351945
BLK3070	Cherry	TNR 263736
BLK3080	Winegum	TNR 263743
BLK3100	Miss Piggy	TNR 263781
BLK3120	Pink Cadillac	TNR 263798
BLK3130	Pink Panther	TNR 263804
BLK3145	Punk Pink	TNR 263828
BLK3148	Beast	TNR 386404
BLK3150	Freak	TNR 351952
BLK3155	Purple Rain	TNR 263835
BLK3160	Good Times	TNR 351969
BLK3170	Imperator	TNR 351976
BLK3200	Cocktail	TNR 263637
BLK3220	Mr. Crab	TNR 263644
BLK3240	Sushi	TNR 263651
BLK3305	Patpong	TNR 386411
BLK3310	Pink Lemonade	TNR 263774
BLK3320	Lollipop	TNR 263767
BLK3330	Bloody Mary	TNR 263750
BLK3920	Illusion	TNR 351983
BLK3940	Magic	TNR 351990
BLK3995	Bubble Bath	TNR 352003
BLK4000	Ms. Jaskson	TNR 263842
BLK4020	Monster	TNR 263859
BLK4040	Pimp Violet	TNR 263866
BLK4060	Galaxy	TNR 263873
BLK4115	Lavender	TNR 263927
BLK4130	Blue Velvet	TNR 263910
BLK4155	Royal Purple	TNR 263903

BLK4160	Wizard	TNR 263897
BLK4182	Universe	TNR 263880
BLK4210	Gut	TNR 264214
BLK4230	Kidney	TNR 264221
BLK4250	Liver	TNR 264245
BLK4260	Dummy	TNR 352010
BLK4280	Plum	TNR 352034
BLK4290	Amethyst	TNR 352041
BLK4310	Edelgard	TNR 321351
BLK4320	Brunhilde	TNR 321368
BLK4330	Waltraut	TNR 321375
BLK4340	Irmgard	TNR 321399
BLK5020	Baby Blue	TNR 263972
BLK5030	Light Blue	TNR 263965
BLK5070	Horizon	TNR 263958
BLK5077	Royal Blue	TNR 263941
BLK5080	Ultramarine	TNR 264023
BLK5092	Dark Indigo	TNR 263934
BLK5125	Dove	TNR 264283
BLK5140	Seal	TNR 264290
BLK5160	Space	TNR 264306
BLK5180	Trout	TNR 386428
BLK5185	Marlin	TNR 386435
BLK5190	Whale	TNR 386442
BLK5200	Ice Blue	TNR 263989
BLK5210	Lenor	TNR 263996
BLK5230	Blue Lagoon	TNR 264009
BLK5250	Knock Out Blue	TNR 264016
BLK5270	Sorrento Blue	TNR 352058
BLK6000	Pistachio	TNR 263552
BLK6005	Acid	TNR 263569
BLK6010	Slimer	TNR 263576
BLK6012	Oasis	TNR 321405
BLK6013	Spring	TNR 321412

BLK6015	Wild Lime	TNR 263583	BLK6630	Pan	TNR 321603	BLK8120	Gobi	TNR 321788
BLK6045	Irish Green	TNR 263590	BLK6710	Pear Green	TNR 263545	BLK8130	Syrian	TNR 321795
BLK6055	Boston	TNR 263606	BLK6720	Lost Island	TNR 263538	BLK8210	After	TNR 321801
BLK6060	Celtic	TNR 263613	BLK6725	Troops	TNR 386503	BLK8220	Snail	TNR 352157
BLK6065	Banknote	TNR 386459	BLK6730	Toad	TNR 263521	BLK8230	Koi	TNR 352164
BLK6070	Tag Green	TNR 263620	BLK6905	Face	TNR 321627	BLK8240	Falling	TNR 352171
BLK6075	Hippie	TNR 352065	BLK6910	Hannibal	TNR 264276	BLK8250	Candy Bar	TNR 352188
BLK6080	Mescaline	TNR 352072	BLK6920	Murdock	TNR 264269	BLK8260	Mud	TNR 386510
BLK6090	Woodstock	TNR 352089	BLK6930	B.A. Bosko	TNR 264252	BLK9001	Black	TNR 264368
BLK6095	Plant	TNR 386466	BLK7010	Jaws	TNR 264344	BLK9100	Snow White	TNR 321818
BLK6110	Tiffany	TNR 264078	BLK7030	Mouse	TNR 264337	BLK9105	White	TNR 264351
BLK6130	Cool Cologne	TNR 264061	BLK7050	Shark	TNR 264320	BLK TR1000	True Yellow	TNR 264399
BLK6150	Mermaid	TNR 264054	BLK7070	Rhino	TNR 264313	BLK TR1010	50% True Yellow	TNR 352201
BLK6170	Neptune	TNR 264030	BLK7080	Ant	TNR 321634	BLK TR4000	True Magenta	TNR 264382
BLK6175	Riffs	TNR 386473	BLK7110	Gambetta	TNR 321641	BLK TR4010	50% True Magenta	TNR 352218
BLK6180	Drops	TNR 352096	BLK7120	Lennox	TNR 321665	BLK TR5000	True Cyan	TNR 264375
BLK6190	Nappies	TNR 352102	BLK7130	Lambrate	TNR 321672	BLK TR5010	50% True Cyan	TNR 352225
BLK6195	Surgery	TNR 352119	BLK7140	Industrillor	TNR 321689	BLK GOLDCH.	Goldchrome	TNR 295607
BLK6210	E2E Green	TNR 264085	BLK7210	Houdini	TNR 321702	BLK COPPER	Copperchrome	TNR 272073
BLK6220	Revolt Green	TNR 264092	BLK7220	Morpheus	TNR 321719	BLK SILVER	Silverchrome	TNR 264764
BLK6240	Atlantis	TNR 264108	BLK7230	Nostradamus	TNR 321726	BLK OUT. SLV.	Outline Silver	TNR 272080
BLK6310	Olymp	TNR 321443	BLK7320	Ghetto	TNR 352126	BLK P1000	Power Yellow	TNR 264412
BLK6320	Hope	TNR 321450	BLK 7340	Dumbo	TNR 352133	BLK P2000	Power Orange	TNR 352195
BLK6330	Patina	TNR 321467	BLK7360	Slate	TNR 352140	BLK P3000	Power Red	TNR 264405
BLK6340	Copper Green	TNR 386480	BLK8000	Ivory	TNR 264139	BLK P4000	Power Pink	TNR 264757
BLK6410	Trabi	TNR 321498	BLK8010	Sand	TNR 264115	BLK P4100	Power Violet	TNR 265372
BLK6420	Beetle	TNR 321504	BLK8020	Beige	TNR 264122	BLK P5000	Power Blue	TNR 264436
BLK6430	Reseda	TNR 321511	BLK8030	Skin	TNR 264153	BLK P6000	Power Green	TNR 264429
BLK6510	Fog	TNR 321535	BLK8040	Cremino	TNR 264160	BLK IN1000	Infra Yellow	TNR 352232
BLK6520	Mist	TNR 321566	BLK8050	Frappé	TNR 264177	BLK IN2000	Infra Orange	TNR 352249
BLK6530	Storm	TNR 321573	BLK8060	Chocolate	TNR 264184	BLK IN3000	Infra Red	TNR 352256
BLK6610	Bamboo	TNR 321580	BLK8070	Jawa	TNR 264191	BLK IN4000	Infra Pink	TNR 352263
BLK6620	Hemp	TNR 321597	BLK8080	Rust	TNR 264207	BLK IN4500	Infra Violet	TNR 352300
BLK6625	Boa	TNR 386497	BLK8110	Arabian	TNR 321764	BLK IN6000	Infra Green	TNR 352317



MONTANA BLACK INFRA 400ML

THE FAMOUS- HIGH PRESSURE & HIGHEST COVERING
#GERMANSPRAYPAINT

Since the creation of the current quality Montana BLACK range, the INFRA colors have always been high performing fluorescent colors in the eyes of graffiti artists the world over. Without fail, they delivered luminosity, coverage and handling. But that was not enough for us. We wanted them to be even better! And now we have achieved it. The new formula INFRA colors don't just cover more surface area than before, they boast increased color vibrance and the same performance and handling that you know and love from the Montana BLACK range. The new Montana BLACK INFRA colors have even more opacity for better coverage and an increased color brilliance, making the colors even more intense. Cover a greater surface area in a shorter period of time. The new quality will release color by color and be marked by a temporary "NEW INFRA" icon on the can. After INFRA GREEN now INFRA ORANGE, followed by INFRA PINK, INFRA VIOLET, INFRA RED and INFRA YELLOW are available!

BLK IN1000	Infra Yellow	TNR 352232
BLK IN2000	Infra Orange	TNR 352249
BLK IN3000	Infra Red	TNR 352256
BLK IN4000	Infra Pink	TNR 352263
BLK IN4500	Infra Violet	TNR 352300
BLK IN6000	Infra Green	TNR 352317

SHAKE
WELL!
HIGH
PIGMENT
LOAD



MONTANA WHITEOUT

HIGH COVERING HIGHLIGHT WHITE

The Montana WHITEOUT is the ultimate white colored street painting experience, developed specially for the graffiti user. This super covering, brilliant white has a matt finish that is sticker like in appearance when dry. Fast and smooth with superior handling, this white is the ultimate multi-tasker that can be used for filling in, outlining or the brightest of highlights. Excellent in combination with other graffiti specific tools. (please note: this is not a tar based product!)

High Pressure, Highest Coverage!

#WHITEOUT #GERMANSPRAYPAINT



BLK9150 Whiteout

TNR 416200



BLACKOUT TARBLACK

HIGHEST QUALITY NITRO-COMBI-TAR MIXTURE

The Montana BLACK range welcomes the return of the newly optimised, BLACKOUT Tarblack. This combination nitro-combi & Tar-Mix can is the perfect high pressure 400ml can to cover any chrome effect or metallic colors, wet or dry. The BLACKOUT Tarblack itself has an extremely fast drying time of around 2 minutes in conditions 15 degrees celcius or higher. This is about 3 times faster then normal tar products. With it's pigmented matt black tar formular, it also offers a rich black finish, as apposed to the prominent brown undertones you may be used to from other brands. Loaded with the Black/ Orange dot fat cap, be prepared to cover large surface area rapidly and cleanly. Particularly good on non-primed surfaces where paint would usually be absorbed, the BLACKOUT Tarblack leaves behind a beautifully opaque clean line (allow to dry completely before painting over).

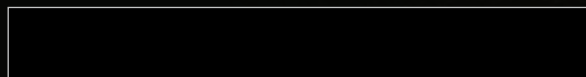

BLK9050 Blackout Tarblack

TNR 401435





**THE
MONTANA
BLACK
50ML**



MONTANA BLACK 50/150ML

HIGH QUALITY SPRAY PAINT IN POCKET SIZE



MONTANA BLACK 50ML

The Montana BLACK 50ml is a discrete and easy to carry can that is 9cm high, with a slender radius of 3.3cm. Available in the color black, this mini can is loaded with a black dot skinny cap as standard but can also be fitted with any of the caps in the Montana Cans range (excluding Ultra Wide caps). A great alternative to a marker, these little gems are beautifully packed and shipped in a Montana Cans branded black carton holding 15 pieces. The packaging also functions as an aesthetic point of sale stand or can be used as a counter display. Montana BLACK 50ml 15er TNR 396946



MONTANA BLACK 150ML

Montana BLACK 150ml is available in 6 powerful colors from the famous Montana BLACK color chart. The BLACK 150ml is a for fast painting and layering optimized Nitro-Combination lacquer. High-pressure and short drying time allows rapid re-application. Montana BLACK is weather and winter proof. Together with Montana BLACK 400ml and 600ml the perfect completion of the BLACK series. Made in Germany.

BLK2093	Code Red	TNR 314438
BLK5030	Light Blue	TNR 314452
BLK6045	Irish Green	TNR 314445
BLK9001	Black	TNR 314414
BLK9105	White	TNR 314421
BLK Outline	Silver	TNR 314469

MONTANA SPIDER EFFECT 150ML

HIGHEST QUALITY SPRAY PAINT

Originating from the auto industry, the Montana Black Spider 150ml is proudly the original spider effect can. This easy to hold 150ml can delivers an impressive black color web-like spray output thanks to its high-pressure output. If applied close to the substrate, the effect results in tighter web lines. If applied further away from the substrate, the effect becomes more organic and loose. Loved by users creating calligraphy orientated works, the line output can be changed to create sketchy, pencil-like linework when the original FLAT JET WIDE CAP is replaced by a SKINNY or NEEDLE cap, as found in the Montana Cap range.



Spider Black

TNR 325489



MONTANA BLACK EXTENDED 600ML

HIGHEST QUALITY SPRAY PAINT

With the improved NC formula, the Montana Black 600ml is available in 14 high covering colors, totally compatible with the other members of the Montana BLACK family. With high pressure, fast drying time and perfect handling, this fast painting optimized can will enable you to cover larger surface areas efficiently and quietly. The highly pigmented non drip formula allows prompt overpainting on any surface. The Montana Black 600ml is made to the highest of quality. Made in Germany.

BLK1010	Easter Yellow	TNR 282638
BLK2085	Halloween	TNR 278310
BLK3120	Pink Cadillac	TNR 282652
BLK4155	Royal Purple	TNR 282669
BLK5020	Baby Blue	TNR 278358
BLK5080	Ultramarine	TNR 278365
BLK6055	Boston	TNR 278389
BLK6130	Cool Cologne	TNR 282676
BLK7050	Shark	TNR 278396
BLK9001	Black	TNR 278402
BLK9105	White	TNR 278419
BLK P3000	Power Red	TNR 282683
BLK P6000	Power Green	TNR 395222
Goldchrome		TNR 298738



MONTANA SILVERCHROME 600ML

HIGHEST QUALITY SPRAY PAINT

The Montana Silverchrome 600ml is equipped with a fat cap black orange. This lusciously deep Silverchrome is compatible with other colors leaving a full deep coat. Also boasting consistent pressure from start to finish for consistent application. To further the potential of this Silverchrome, Montana GOLD and BLACK cover it and allow rapid application of outlines or details over it. Shiny and high covering Silverchrome!



B600 Silverchrome

TNR 256905



MONTANA TARBLACK 500/600ML

HIGH- & LOW-PRESSURE - DEEP BLACK IN COLOR

Bitumen-based spray paint. The 500ml Low-Pressure and 600ml High-Pressure comes equipped with the fat cap black orange for tight wide lines and are also compatible with all Montana Level caps. The TARBLACK 500ml Low-Pressure allows you to use TARBLACK in „Skinny mode“ for the first time. Engineered to also allow optimal performance with skinny caps for the clean application of outlines and details. The 600ml High-Pressure is extra fast with constant pressure from start to finish. The Montana Tarblack is a rich, deep black compatible with all other BLACK colors and also allows you to paint over with other colors without the typical tarblack reactions. No bleaching and no whitening. Winterproof!



B500 Tarblack 500ml Low-Pressure

TNR 257377

B600 Tarblack 600ml High-Pressure

TNR 256523



MONTANA ULTRAWIDE 750ML

URBAN CALLIGRAPHY TOOL A.K.A #GAMECHANGER



The largest member in the Montana Cans family is the 750ml ULTRA WIDE can. A ideal tool for contemporary urban calligraphy and ultra wide line work, the ULTRA WIDE can comes in 12 colors including the popular silverchrome. With a spray width variation from 15cm if applied rapidly at close range, to approx. 60cm if applied slower at a greater distance to the desired surface. Complimented by a specially developed yellow ULTRA WIDE calligraphy spray cap which is set in a horizontal spray position, users are able to maximize vertical stroke application and achieve a higher vertical spray reach of up to 2m higher than final stroke height. Maximum output can be achieved with Montana ULTRA WIDE CHROME. Due to high pressure beware of wide output and counterstroke! Surface area can be covered in exceptionally fast time. Now available in 12 colors!

2 NEW COLORS OUT NOW! SHARK + HALLOWEEN

UW750 HALLOWEEN	TNR 100378
UW750 SHARK	TNR 100377
UW750 KICKING YELLOW	TNR 520464
UW750 LIGHT BLUE	TNR 533464
UW750 POWER GREEN	TNR 533457
UW750 NAPPIES	TNR 486951
UW750 ROYAL PURPLE	TNR 486968
UW750 RED	TNR 383632
UW750 BLUE	TNR 383625
UW750 BLACK	TNR 346774
UW750 SNOW WHITE	TNR 520471
UW750 CHROME	TNR 344459

MONTANA LEVEL CAPS

FROM VERY THIN TO EXTRA FAT

The Montana Level caps were developed to compliment the precision of the Montana GOLD's low pressure system allowing the most even and clean lines with the highest efficiency and accuracy. Compatible with all other Montana cans also, spray widths from 0.4cm up to 25cm can be achieved. The spray width changes as the distance of application to the substrate changes. For fatter or broader lines, spray from a further distance. Please note, due to higher paint output, using Fat Caps may result in dripping or excessive paint application in some contexts.



LEVEL 1 CAP

**Average paint width 0,4 – 1,5 cm.
100pcs per unit. TNR 291463**

The Level 1 Cap is the ultimate precision cap for the Montana GOLD and is the preferred outline cap for graffiti, street artists and urban artists. It also delivers excellent, accurate results on the Montana BLACK and WHITE can ranges, making it perfectly suited for D.I.Y and arts and crafts projects. Developed specifically for the Montana GOLD range, the Level 1 Cap was re-launched with even skinnier and cleaner results.



LEVEL 2 CAP

**Average paint width 0,6 - 2,5 cm.
100pcs per unit. TNR 291487**

The Level 2 cap can be used in almost any context. As well as outlining, the Level 2 Cap is often used by artists working on close up details as in portraiture, figurative or realism. Art and craft projects can receive soft, smooth application and seamless color gradients. It is optimal for when colors need to be precisely layered next to each other. The spray width changes as the distance of application to the substrate changes.



LEVEL 3 CAP

**Average paint width 1 - 4 cm
100pcs per unit TNR 291500**

Often used in graffiti, street art and urban art to fade one or more color into another(s), the Level 3 cap can blend color with fine spray mist to make it difficult to see where one color was applied over the other. The Level 3 cap delivers excellent, accurate results on the Montana BLACK and WHITE can ranges, making it perfectly suited for D.I.Y and arts and crafts projects.

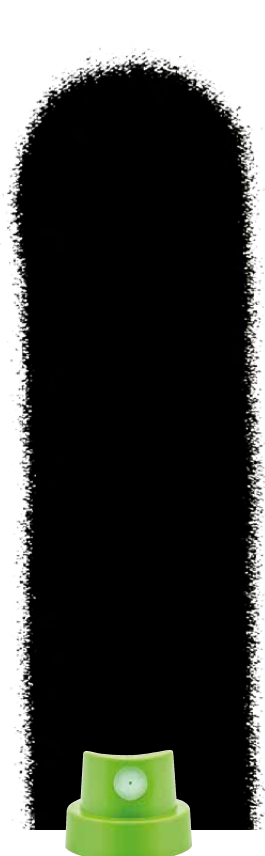
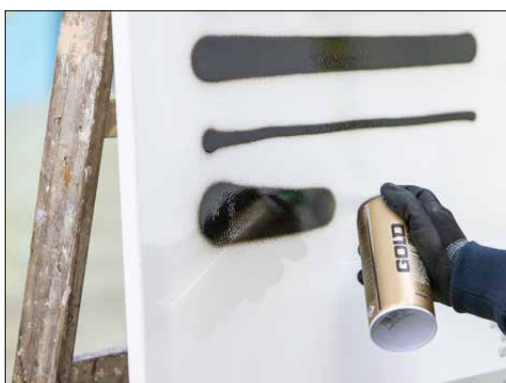

LEVEL 4 CAP

**Average paint width 3 – 10 cm.
100pcs per unit. TNR 291524**

The Level 4 cap can be used in many contexts, but its strengths lie in its use to cover larger surface areas in a shorter time period. Often used by graffiti artists as a filling cap for artworks that need to be completed in a short period of time. The spray width changes as the distance of application to the substrate changes. For fatter or broader lines, spray from a further distance.

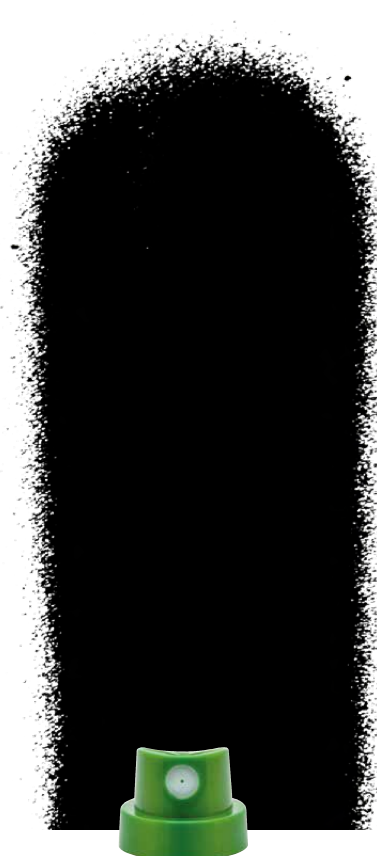

LEVEL 5 CAP

**Average paint width 4 - 15 cm.
100pcs per unit. TNR 291548**

The Level 5 cap can be used in many contexts, but its strengths lie in its use to cover larger surface areas in a shorter time period or outlining large works. The spray width changes as the distance of application to the substrate changes. For fatter or broader lines, spray from a further distance. Please note, due to higher paint output, using Fat Caps may result in dripping or excessive paint application in some contexts.

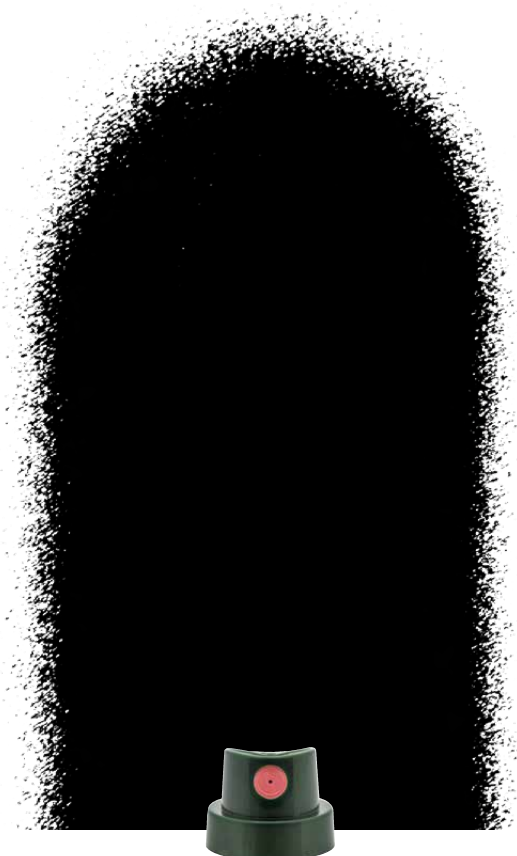

LEVEL 6 CAP

**Average paint width 5 - 25 cm.
100pcs per unit. TNR 291562**

The ultimate fill in cap for graffiti, street art and urban art, the Level 6 cap applies color with moderate to spray mist subject to wind conditions. The Level 6 cap can also be used with great results on the Montana BLACK and Montana WHITE can ranges. D.I.Y and arts and crafts project makers need to be aware that this cap is only for larger surface areas only. Applying to small projects will result in excessive paint application or drips.

MONTANA CAPS

MONTANA NOZZLES

MONTANA SKINNY CAPS

Note: For skinnier lines, spray from a closer distance. For fatter lines, spray from a further distance.



MACLAIM CAP

Average paint width 1 – 1,2 cm. Great for fine fadings and cut-offs. 100pcs per unit. TNR 196157



SKINNY CAP BLACK I BLACK

Average paint width 1 – 1,5 cm. Excellent for metallics. 100pcs per unit. TNR 156793



MONTANA OUTLINE CAP

Average paint width 1 – 4 cm. The spray width changes with the used distance to the object. 100pcs per unit. TNR 196102



SKINNY CAP WHITE/BEIGE

Average paint width 0,9 – 1,2 cm. Good for fine works, but stronger in the usage. Minimally grubby. 100pcs per unit. TNR 196140



O CAP (STANDARD)

Average paint width of ca. 1,2 cm. Due to its hard and scruffy outcome the lines getting a nice "old school"-look. 100pcs per unit. TNR 219108



AEROSOL ART

Average spray width of ca. 1 cm (0.5"). The Aerosol Art Cap is a skinny cap for a fine output. 100pcs per unit. TNR 156809

MONTANA EFFECT CAPS

Note: For skinnier lines, spray from a closer distance. For fatter lines, spray from a further distance.



CALLIGRAPHY CAP

Average paint width 1,5 – 8 cm. Special nozzle results in a calligraphy line. Suitable for filling in, but very drippy. 100pcs per unit. TNR 195907



FLAT JET CAP MEDIUM

Average paint width 6,1 – 8,1 cm. Both Flat Jet caps offer a flat spray trajectory that is able to be adjusted to a verticle or horizontal output similar to the Calligraphy Cap you may be used to. 100pcs per unit. TNR 422775



FLAT JET CAP WIDE

Average paint width 10,2 – 14 cm. Both Flat Jet caps offer a flat spray trajectory that is able to be adjusted to a verticle or horizontal output similar to the Calligraphy Cap you may be used to. 100pcs per unit. TNR 422799



NEEDLE CAP - EXTRA FINE

Average paint width 0,2 – 1 cm. Effect cap for sketch-like lines. Excellent for fine details, highlights or rough rendering. Similar to a standard cap. 100pcs per unit. TNR 369551



NEEDLE CAP - MEDIUM

Average paint width 1 – 2,2 cm. Similar to the Standard Cap it results in fine but dirty lines. Good for special highlights. 100pcs per unit. TNR 196119

NOTE: ALL CAPS MUST BE ORDERED AS MULTIPLES OF 100

MONTANA SOFT & FAT CAPS

Note: For skinnier lines, spray from a closer distance. For fatter lines, spray from a further distance.



SOFT CAP GREY/BLUE

Average paint width 4,5 cm.
Excellent for fading with Bombing cans, almost a fat cap. 100pcs per unit. TNR 399282



FAT CAP WHITE/ORANGE

Average paint width 8 cm.
Nice, clean fatcap. Not the widest though. 100pcs per unit. TNR 196201



FAT CAP WHITE/PINK

Average paint width 12 cm.
Excellent for fill-ins, fadings, big outlines. On chrome paints similar to Level 5 cap. 100pcs per unit. TNR 196218



FAT CAP GOLD/BLACK

Average spray width from 20 cm.
100pcs per unit. TNR 379260



NYC FAT CAP

Average paint width 4 - 6 cm.
Great, slightly wide outline cap. 100pcs per unit. TNR 156779

MONTANA CAP SETS



CAP SET LEVEL 1 - 6

The level caps available as set with 6 pcs. including: extra fine: Level 1, fine: Level 2, medium & soft: Level 3 + 4, fat: Level 5 and extra fat: Level 6. From light to dark - from skinny to fat! Hang sell pack. TNR 292910



TRYOUT CAP SET

The Montana TRYOUT Cap Set consists of 10 different nozzles that offer varying spray output from skinny to fat, square to round. The set is perfect for all round use and allows uses unlimited mark making. Hang sell pack. TNR 385049



CAP SET DIY

The Montana Cans DIY Cap Set is not only ideal for covering surface area efficiently, it is also perfect for those projects where a seamless finish matters. The Set is a hang sell pack of six caps, featuring three Flat Jet-Medium spray caps and three Flat Jet-Wide spray caps. TNR 481390

CAP SETS CAN BE ORDERED IN SINGLES



THE MONTANA-CANS CAN RACKS

STORAGE & POINT OF SALE PRESENTATION

Montana offers different racks and display for product storage and Point of sale presentation. Get your customers attention at your counter or in your show room by using this display to launch new and selected Montana cans products. Also perfect as a sale product to your customers. The ideal aesthetic and functional solution for home or studio use. The Montana ACRYLIC Marker Element Displays for example are aesthetic steel marker display modules that can hold and display any ARCYLIC marker products. Each module is able to be hung on metal peg board backing in combination with our existing Montana Cans display racks, or as standalone counter or shelf displays. This makes them flexible to place and offers an ongoing mix of attention grabbing display possibilities.



STUDIO RACKS

STORAGE AND PRESENTATION



INFORMATION

MONTANA STUDIO RACK 84ER

The new 84er edition means you can now keep your regularly used art making tools and some extra complimentary material at arms reach in your studio. The rack holds 84 x 400ml spray cans or 192 x 180ml Montana ACRYLIC in refills. The racks are 45cm wide x 13.5cm deep x 108.5cm high, meaning not much space required to store that many cans. The rack functions as a show piece to display those rarities you may have collected, those necessities you always go to or as a shop display for special sales campaigns. The removable header enables you to personalise or change your header message as required. (Montana Studio Rack is supplied empty)
 TNR 506949

MONTANA STUDIO RACK 48ER

The Montana Studio Rack for functional use or for the design savvy. The Montana Studio Rack is a sturdy metal rack finished in a sleek matt black finish. Now you can keep your regularly used art making tools in your studio close at hand. The rack holds 48 x 400ml spray cans or 96 x 180ml Montana ACRYLIC in refills. Taking minimal space (72x 13x45cm), the rack can also function as a show piece to display those rarities you may have collected upon the way or as a small shop display for special sales campaigns. The removable header enables you to personalise or change your header message as required. (Montana Studio Rack is supplied empty)
 TNR 393105

MONTANA STUDIO RACK 24ER

The Montana Studio Rack for functional use or for the design savvy. The Montana Studio Rack is a sturdy metal rack finished in a sleek matt black finish. Now you can keep your regularly used art making tools in your studio close at hand. The rack holds 24 x 400ml spray cans or 48 x 180ml Montana ACRYLIC in refills. Taking minimal space (45x 13x34.5cm), the rack can also function as a show piece to display those rarities you may have collected upon the way or as a small shop display for special sales campaigns. The removable header enables you to personalise or change your header message as required. (Montana Studio Rack is supplied empty)
 TNR 368417

RACK MEDIUM

STORAGE AND PRESENTATION

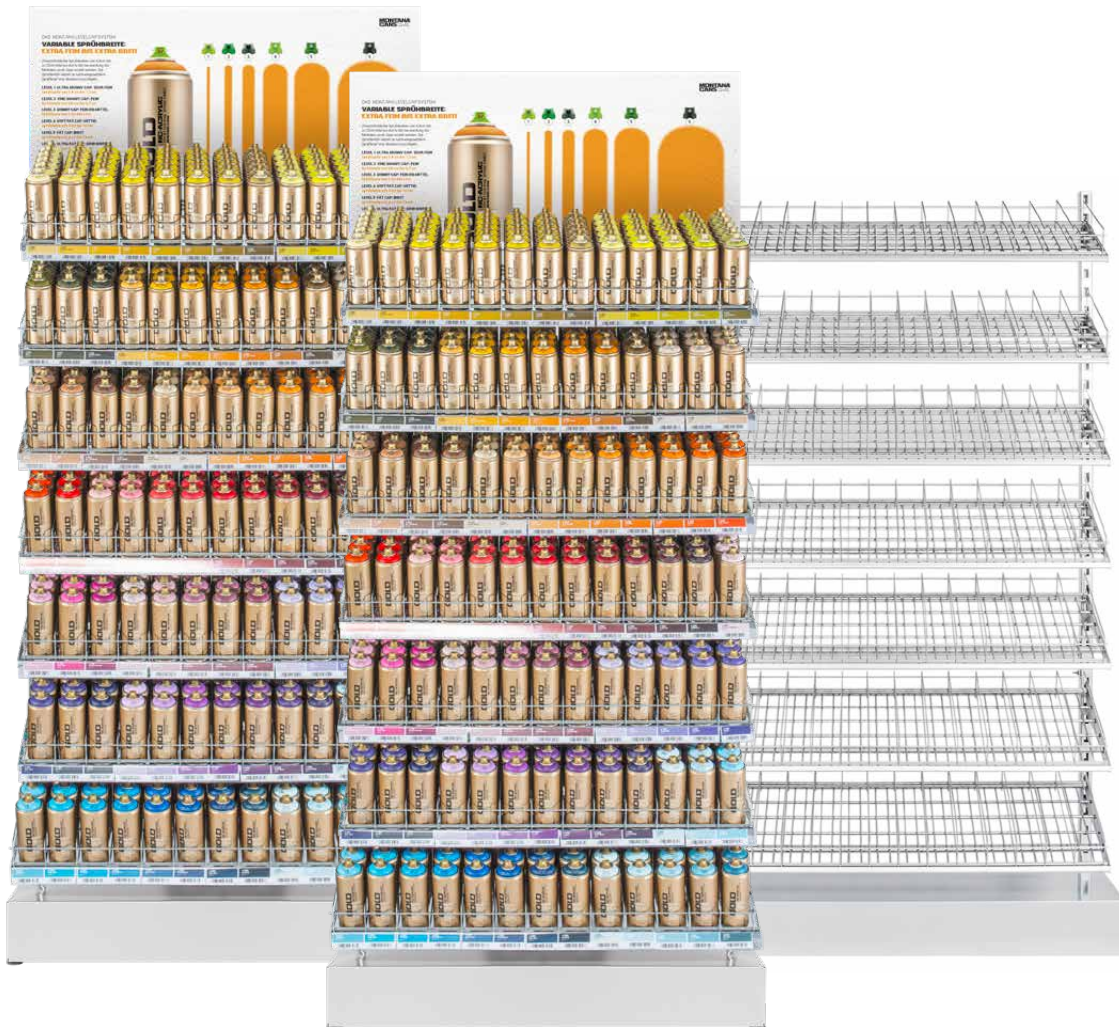

INFORMATION

MONTANA CAN RACK MEDIUM

Holds 546 cans / 91 hues. Delivered with 7 shelves. The Shelves can be adjusted individually. Width 100cm / height 200cm / depth 60cm. Canrack extension pieces allow one more shelf to be installed at top of existing rack. (Extra 13 colors / 78 cans)

Available in silver. (Rack is supplied empty)

PLEASE NOTE:

For more information about Montana Can Racks System please contact us at info@montana-cans.com
All racks and displays shown in these images are supplied empty.

STUDIO RACKS

STORAGE AND PRESENTATION



FOR 12
CANS

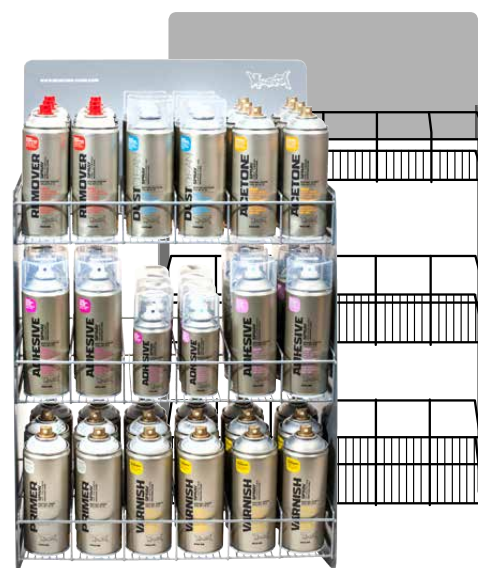

FOR 54
CANS

INFORMATION

MONTANA DISPLAY CAN TRAY 12ER

The Montana Metal display tray is a great solution to showcasing 12 x 400ml cans tastefully and practically. In the same material and finish as the 24/48 can studio racks, the Metal Display tray is 28.5cm wide and 22cm deep. The design is complimented with a white Montana Typo-Logo featured on the front right of the face plate. Ideal for commercial use as store counter display or shelf display to highlight new products or for special campaigns, the Metal Tray Display can also double as a perfect home element for the desk top displaying of your favourite limited edition Montana Cans, or to keep your regular use cans close at hand in the studio. (Montana Display Can Tray is supplied empty)

Display Tray	TNR 463976
Cardboard Tray	TNR 466427



MONTANA COUNTER RACK 54ER

The Montana Counter Rack is now available and holds 54 x 400ml cans in a beautiful high quality steel finish. Get your customers attention at your counter or in your show room by using this display to launch new and selected Montana cans products. Also perfect as a sale product to your customers. The ideal aesthetic and functional solution for home or studio use. The header is removeable and able to be personalised. The dimensions are 450mm wide, 242mm deep and 770mm high. (Rack is supplied empty).

TNR 392139

ELEMENT DISPLAY SYSTEM

PRODUCT STORAGE & PRESENTATION



FOR 126
MARKERS

FOR 42
MARKERS

INFORMATION

ACRYLIC ELEMENT DISPLAY 0.7MM / 2MM MARKERS

The Montana ACRYLIC Marker Element Displays 0.7mm & 2mm are aesthetic steel marker display modules that can hold and display ARCYLIC 0.7mm & 2mm Marker products. Each module is able to be hung on metal peg board backing in combination with our existing Montana Cans display racks, or as standalone counter or shelf displays. This makes them flexible to place and offers an ongoing mix of attention grabbing display possibilities.

Characteristic:

Space: 21 colors / 126 markers
Number of elements needed to display entire assortment: 3
Measurements: 232 x 280 x 98mm
(delivered without markers)
TNR 384042

ACRYLIC ELEMENT DISPLAY 15MM MARKERS

The Montana ACRYLIC Marker Element Displays 15mm are aesthetic steel marker display modules that can hold and display ARCYLIC 15mm Marker products. Each module is able to be hung on metal peg board backing in combination with our existing Montana Cans display racks, or as standalone counter or shelf displays. This makes them flexible to place and offers an ongoing mix of attention grabbing display possibilities.

Characteristic:

Space: 14 colors / 42 markers
Number of elements needed to display entire assortment: 2
Measurements: 314 x 260 x 98mm
(delivered without markers)
TNR 384073

MONTANA ELEMENT SYSTEM

The Montana Element Display is a modular system. The elements can be individually arranged on the perforated back panel. If hanging space does not allow the modules to be hung, they can also function as stand alone counter or shelf display. Barcodes can also be supplied to compliment the system and make purchasing and re-ordering easy. The modules are premade holes to house all markers in the ACRYLIC marker

range as well as the 25ml refill bottles. With a clear over view, any end user will be inspired by the colors they see in this smart presentation method. It is also possible to have barcode and color identity label graphics provided to personalise each module and make re-stock easy.



FOR 24
MARKERS



FOR 42
REFILLS

INFORMATION

ACRYLIC ELEMENT DISPLAY 30MM / 50MM MARKERS

The Montana ACRYLIC Marker Element Displays 30mm & 50mm are aesthetic steel marker display modules that can hold and display ACRYLIC 30mm & 50mm Marker products. Each module is able to be hung on metal peg board backing in combination with our existing Montana Cans display racks, or as stand alone counter or shelf displays. This makes them flexible to place and offers an ongoing mix of attention grabbing display possibilities.

Characteristic:

Space: 8 colors / 24 markers
 Number of elements needed to display entire assortment: 1
 Measurements: 279 x 260 x 98mm
 (delivered without markers)
 TNR 384080

ACRYLIC ELEMENT DISPLAY 25ML REFILL

The Montana ACRYLIC Refill Element Displays 25ml are aesthetic steel refill display modules. Each module is able to be hung on metal peg board backing in combination with our existing Montana Cans display racks, or as standalone counter or shelf displays. This makes them flexible to place and offers an ongoing mix of attention grabbing display possibilities.

Characteristic:

Space: 14 colors / 42 refills
 Number of elements needed to display entire assortment: 3
 Measurements: 218 x 260 x 98mm
 (delivered without markers)
 TNR 384097



Montana offers a wide variety of speciality Markers & Inks for all purposes. The water-based Montana ACRYLIC marker range is available in 36 vibrant colors that match the Montana GOLD spray paint series. The high-quality paint is lightfast, water- and abrasion proof (when sealed with Montana VARNISH) allowing application to almost any surface. The Montana BOLD Marker range offers several types of markers in different sizes and alcohol-based Ultra Ink that is permanent and UV-resistant. The Line offers several carefully selected colors as Refills or pre-filled in a sturdy aluminum body. All Markers are fully refillable. Replacement nibs are available separately. Highest quality made in Germany.

MONTANA-CANS MARKER & INKS

MARKER & INKS

#GERMANSPRAYPAINT #MONTANACANS



THE MONTANA **ACRYLIC** MARKERS

HIGHEST QUALITY WATER-BASED PAINT MARKERS AND REFILL

The Montana ACRYLIC marker range consists of high quality water-based paint and is available in 36 vibrant colors that match to corresponding colors in the Montana GOLD spray paint series. The series consists of 21 Montana GOLD Shock colors as well as other selected color shades from the GOLD range. The paint is lightfast, water- and abrasion proof when sealed with Montana VARNISH allowing application to almost any surface. The optimum flow control pump-valve system of the markers allows accurate handling and application. Transparent marker bodies for easy assesment of remaining marker content. The solvent free ACRYLIC Marker range is ACMI approved and carries the AP mark of non-toxicity.



MONTANA ACRYLIC ACTION DISPLAYS

USEFUL STORES

No artist, painter, creator or general drawing enthusiast can resist the Montana ACRYLIC Marker range. The 2mm Montana ACRYLIC marker is the much loved staple of any tool kit to create. Now it is even easier to keep your favorite ACRYLIC markers at arms reach what ever your situation thanks to the new Montana Acrylic Marker 2mm Actions Display's..



THE MONTANA ACRYLIC ACTION DISPLAY - BASIC

The Basic Action Display is pre-loaded with 48 x 2mm ACRYLIC markers in the colors Shock Yellow, Shock Red, Shock Pink Light, 100% Cyan, Shock Blue, Shock Green Light, Shock White Pure and Shock Black (6 of each). Excellent for daily use and artists just starting their ACRYLIC marker collection. ACRYLIC Marker Display Basic colors with 48 x FINE 2mm Markers. TNR 505980



THE MONTANA ACRYLIC ACTION DISPLAY - METALLIC

The Metallic Action Display is pre-loaded with 48 pre-packed 2mm ACRYLIC markers in the colors Outline Silver (12), Gold Matt (12), Copper Matt (12), Shock White pure (6) and Shock Black (6). Although an asset to any artist, this set shines for use during the festive season. ACRYLIC Marker Display Metallic colors with 48 x FINE 2mm Markers. TNR 505973



THE MONTANA ACRYLIC ACTION DISPLAY - EMPTY

The Empty Action Display comes empty with space for 48 x 2mm ACRYLIC markers of your choice. Ideal for general stock or targeted promotional campaigns. Move with the trends in color, or change as required with the seasons. ACRYLIC Marker Display Empty offers space for 48 x FINE 2mm Markers. (*Display sold empty). TNR 505966

ACRYLIC MARKER OVERVIEW

0,7MM EXTRA FINE, 2MM FINE, 15MM STANDARD, 30MM & 50MM BROAD MARKER



MONTANA ACRYLIC 0.7MM EXTRA FINE MARKER

AVAILABLE IN 14 MATTE ACRYLIC COLORS
PERFECT FOR EXTRA FINE DETAILS & WRITING
EXTRA FINE SOLID TIP + THREE FURTHER VARIATIONS

The Montana ACRYLIC Marker 0.7mm EXTRA FINE is perfect for the finest detailed work allowing application to various surfaces. The robust solid tip enables users to achieve controlled and precise detailed marks. This unique marker tip is ideal for all creative uses and especially suitable for smaller, fine detailed work. See more on page 110.

MONTANA ACRYLIC 2MM FINE MARKER

AVAILABLE IN 36 MATTE ACRYLIC COLORS
PERFECT FOR FINE DETAILS & OUTLINES
FINE FELT TIP + TWO FURTHER VARIATIONS

The Montana ACRYLIC Marker 2mm FINE comes with a round fiber tip that has a smooth, soft application making line work, fill-ins and controlled application easy. For more calligraphic styles, simply replace the round tip with the 5mm calligraphy tip or 6mm chisel tip. See more on page 112.

SH Yellow Light	TNR 322709	SH Brown	TNR 322761
SH Red	TNR 322723	SH Black	TNR 322792
SH Pink Light	TNR 322730	SH White Pure	TNR 322716
SH Lilac	TNR 322747	Iron Curtain	TNR 322815
SH Blue Light	TNR 322778	Copper Matt	TNR 371455
SH Blue Dark	TNR 322785	Gold Matt	TNR 371448
SH Green Light	TNR 322754	Silver Matt	TNR 322808

SH Yellow Light	TNR 322822	SH Brown Dark	TNR 323065
SH Yellow	TNR 322839	SH Black	TNR 323072
SH Orange Light	TNR 322846	SH White Pure	TNR 323089
SH Orange	TNR 322853	Make Up	TNR 346385
SH Orange Dark	TNR 322860	Royal Red	TNR 346392
SH Red	TNR 322877	Malachite Light	TNR 346408
SH KENT Blood Red	TNR 322884	Iron Curtain	TNR 323102
SH Pink Light	TNR 322891	Gravel	TNR 323119
SH Pink	TNR 322914	Sahara Beige	TNR 346378
SH Lilac	TNR 322921	Flash Yellow	TNR 346293
SH Blue Light	TNR 322976	Power Orange	TNR 346354
SH Blue	TNR 322983	Fire Red	TNR 346309
SH Blue Dark	TNR 322990	Gleaming Pink	TNR 346316
SH Green Light	TNR 323010	Acid Green	TNR 346347
SH Green	TNR 323027	100% Cyan	TNR 346361
SH Green Dark	TNR 323034	Copper Matt	TNR 371486
SH Brown Light	TNR 323041	Gold Matt	TNR 371479
SH Brown	TNR 323058	Silver Matt	TNR 323096
		Varnish Gloss	TNR 357961



The Montana UTILITY BAG is a perfect utensil for ACRYLIC Markers and accessories. The large bag stores even a A4 format blackbook.

Small 20 x 16cm	TNR 345456
Large 35 x 26cm	TNR 345463



MONTANA ACRYLIC 15MM STANDARD MARKER

AVAILABLE IN 26 MATTE ACRYLIC COLORS
GREAT FOR LARGE PAINTINGS & SIGNBOARD LETTERING
FELT TIP + ONE FURTHER VARIATION

The Montana ACRYLIC Marker 15mm STANDARD is the perfect tool for all marking jobs, big or small. Great for decorative uses such as poster design, signboards and display making, the 15mm fiber tip also offers many possibilities for the creative and artistic use. See more on page 114.

MONTANA ACRYLIC 30MM / 50MM BROAD MARKER

AVAILABLE IN SHOCK BLACK AND SILVER MATT
IDEAL FOR FILLING AREA & CALLIGRAPHIC EFFECTS
EXTRA WIDE FELT TIP + ONE FURTHER VARIATION

The Montana ACRYLIC Markers 30mm BROAD and 50mm BROAD are the widest in the ACRYLIC marker range. The extra wide felt tips are perfect to create great calligraphic effects on a large scale. Users can apply marks firmly and exactly with even color distribution and consistency. More on page 116.

SH Yellow Light	TNR 323126	SH Green	TNR 323355
SH Yellow	TNR 323133	SH Green Dark	TNR 323362
SH Orange Light	TNR 323140	SH Brown Light	TNR 323379
SH Orange	TNR 323157	SH Brown	TNR 323386
SH Orange Dark	TNR 323164	SH Brown Dark	TNR 323393
SH Red	TNR 323171	SH Black	TNR 323409
SH KENT Blood Red	TNR 323188	SH White Pure	TNR 323416
SH Pink Light	TNR 323195	Iron Curtain	TNR 323430
SH Pink	TNR 323201	Gravel	TNR 323461
SH Lilac	TNR 323218	Copper Matt	TNR 371561
SH Blue Light	TNR 323225	Gold Matt	TNR 371493
SH Blue	TNR 323232	Silver Matt	TNR 323423
SH Blue Dark	TNR 323331	Varnish Gloss	TNR 357978
SH Green Light	TNR 323348		

ACRYLIC Marker 30mm Standard

SH Black	TNR 323478
Silver Matt	TNR 323492

ACRYLIC Marker 50mm Standard

SH Black	TNR 323508
Silver Matt	TNR 323515

THE MONTANA ACRYLIC LINE

HIGHEST QUALITY WATER-BASED PAINT REFILLS & EMPTY MARKER



THE MONTANA ACRYLIC PAINT REFILL 25ML

Montana ACRYLIC Paint Refill 25ml is perfect to use in applications such as airbrushing or brush work. It can also be used in mixed media application. The special valve filler makes for easy and clean color mixing. Colors are intermixable and dilutable with water so you can mix your own colors!

SH Yellow Light	TNR 323522	SH Black	TNR 323713
SH Yellow	TNR 323539	SH White Pure	TNR 323720
SH Orange Light	TNR 323546	Make Up	TNR 346484
SH Orange	TNR 323553	Royal Red	TNR 346491
SH Orange Dark	TNR 323560	Malachite Light	TNR 346507
SH Red	TNR 323577	Iron Curtain	TNR 323744
SH KENT Blood Red	TNR 323584	Gravel	TNR 323751
SH Pink Light	TNR 323591	Sahara Beige	TNR 346477
SH Pink	TNR 323607	Flash Yellow	TNR 346415
SH Lilac	TNR 323614	Power Orange	TNR 346453
SH Blue Light	TNR 323621	Fire Red	TNR 346422
SH Blue	TNR 323638	Gleaming Pink	TNR 346439
SH Blue Dark	TNR 323645	Acid Green	TNR 346446
SH Green Light	TNR 323652	100% Cyan	TNR 346460
SH Green	TNR 323669	Copper Matt	TNR 371585
SH Green Dark	TNR 323676	Gold Matt	TNR 371578
SH Brown Light	TNR 323683	Silver Matt	TNR 323737
SH Brown	TNR 323690	Varnish Gloss	TNR 357985
SH Brown Dark	TNR 323706		

THE MONTANA ACRYLIC PAINT REFILL 180ML

Highly pigmented water-based paint. The PAINT Refills complete the Montana ACRYLIC marker range to offer all 34 matte colors in the series as 180ml Refills. Not only perfect for refilling your Montana ACRYLIC Marker, the Montana ACRYLIC colors also offer a wide variety of possible application.

SH Yellow Light	TNR 323768	SH Black	TNR 323997
SH Yellow	TNR 323775	SH White Pure	TNR 324000
SH Orange Light	TNR 323782	Make Up	TNR 346583
SH Orange	TNR 323799	Royal Red	TNR 346590
SH Orange Dark	TNR 323805	Malachite Light	TNR 346606
SH Red	TNR 323836	Iron Curtain	TNR 324024
SH KENT Blood Red	TNR 323850	Gravel	TNR 324031
SH Pink Light	TNR 323874	Sahara Beige	TNR 346576
SH Pink	TNR 323881	Flash Yellow	TNR 346514
SH Lilac	TNR 323898	Power Orange	TNR 346552
SH Blue Light	TNR 323904	Fire Red	TNR 346521
SH Blue	TNR 323911	Gleaming Pink	TNR 346538
SH Blue Dark	TNR 323928	Acid Green	TNR 346545
SH Green Light	TNR 323935	100% Cyan	TNR 346569
SH Green	TNR 323942	Silver Matt	TNR 324017
SH Green Dark	TNR 323959	Varnish Gloss	TNR 357992
SH Brown Light	TNR 323966		
SH Brown	TNR 323973		
SH Brown Dark	TNR 323980		



THE MONTANA ACRYLIC EMPTY MARKERS & REFILLS

The Montana ACRYLIC EMPTY Markers 0.7mm, 2mm, 15mm, 30mm and 50mm and EMPTY Bottles 25ml and 180ml are high quality manufactured refillable empty markers and refills. The optimum flow control pump-valve system allows accurate handling and application.

Empty Marker

Empty 0.7mm	TNR 324734
Empty 2mm	TNR 324048
Empty 15mm	TNR 324055
Empty 30mm	TNR 324062
Empty 50mm	TNR 324079

Empty Refills

Empty Refill 25ml	TNR 324086
Empty Refill 180ml	TNR 324093



MONTANA-CANS AC-BAG

Montana Accessory-bag that is made of water resistant high quality nylon. Perfect for markers, Refills, caps, digital cameras, mobile-phones and other accessories. 15cm x 20cm, blk/ grey. (AC-Bag comes empty)

TNR 240089

MONTANA ACRYLIC VARNISH GLOSS

Varnish Gloss that can seal and protect Montana ACRYLIC artworks for longevity. Enhances effects and intensifies the visual impact of final artworks. The marker is refillable and the interchangeable tips can be replaced with the existing Montana ACRYLIC marker replacement tips.

Marker

2mm Fine	TNR 357961
15mm Standard	TNR 357978

Bottle

25ml Refill	TNR 357985
180ml Refill	TNR 357992





ACRYLIC MARKER

0.7MM EXTRA FINE

HIGHEST QUALITY WATER-BASED PAINT MARKER

The Montana ACRYLIC Marker 0.7mm EXTRA FINE is perfect for the finest detailed work allowing application to various surfaces. The robust solid tip enables users to achieve controlled and precise detailed marks. This unique marker tip is ideal for all creative uses and especially suitable for smaller, fine detailed work. Various replacement tips are available separately. The optimum flow control pump-valve system allows accurate handling and application. Montana ACRYLIC Marker EXTRA FINE is also available as a refillable empty marker. Available in 14 matte colors. They are also available as different sets.

	SH. Yellow Light		SH. Brown
	SH. Red		SH. Black
	SH. Pink Light		SH. White Pure
	SH. Lilac		Iron Curtain
	SH. Blue Light		Copper Matt
	SH. Blue Dark		Gold Matt
	SH. Green Light		Silver Matt

EXTRA FINE, SOLID & HIGHLY DURABLE REPLACEABLE TIP PERFECT FOR EXTRA FINE DETAILS - GREAT FOR SKETCH-BOOKING - WORKS ON VARIOUS SURFACES - REFILLABLE



REPLACEMENT TIPS:

replacement tips are available in the 0.5mm ultra fine size, 0.7mm extra fine size and 1mm round. Order numbers on p. 120

Order numbers on page 102 0.7mm EXTRA FINE Empty Marker Also available as a marker sets



ACRYLIC 2MM FINE MARKER

HIGHEST QUALITY WATER-BASED PAINT MARKER

The Montana ACRYLIC Marker 2mm Fine offers a slightly larger felt tip than the 0.7mm version, which makes a slightly larger mark while still allowing fine detailed work. The 2mm round fiber tip has a smooth, soft application that makes line work, fill-ins and controlled application easy. For more calligraphic style work, simply replace the round tip with the 6mm chisel tip, opening up a whole new world of options. Transparent marker body for easy assessment of content. Replacement tips are available separately. Optimum flow control pump-valve system allows accurate handling and application. Montana ACRYLIC Marker FINE is also available as a refillable empty marker.

AVAILABLE IN 36 MATTE ACRYLIC COLORS

PERFECT FOR FINE DETAILS & OUTLINES - REPLACEABLE TIPS

FINE FELT TIP - USE ON VARIOUS SURFACES

	SH. Yellow Light		SH. Black
	SH. Yellow		SH. White Pure
	SH. Orange Light		Make-Up
	SH. Orange		Royal Red
	SH. Orange Dark		Malachite Light
	SH. Red		Iron Curtain
	SH. Kent Bl. Red		Gravel
	SH. Pink Light		Sahara Beige
	SH. Pink		Flash Yellow
	SH. Lilac		Power Orange
	SH. Blue Light		Fire Red
	SH. Blue		Gleaming Pink
	SH. Blue Dark		Acid Green
	SH. Green Light		100% Cyan
	SH. Green		Copper Matt
	SH. Green Dark		Gold Matt
	SH. Brown Light		Silver Matt
	SH. Brown		Varnish Gloss
	SH. Brown Dark		



Order numbers on page 102



2 mm FINE Empty Marker



Also available as a marker sets



REPLACEMENT TIPS

are available
in the 2mm round
and 6mm chisel.
Order numbers on p.120





























ACRYLIC MARKER

15MM STANDARD

HIGHEST QUALITY WATER-BASED PAINT MARKER

The Montana ACRYLIC Marker 15mm STANDARD is the perfect tool for all marking jobs, big or small. Great for decorative uses such as poster design, sign boards and display making, the 15mm fiber tip also offers many possibilities for the creative and artistic user. Ideal for calligraphic lettering and filling in larger surface areas, the fiber tip is smooth in application and even in color distribution. The 15mm ACRYLIC marker is the all-rounder in the ACRYLIC marker line and perfect in combination with the EXTRA FINE and FINE Montana ACRYLIC markers. Can be applied to various surfaces. Transparent marker body for easy assessment of content. 15mm replacement tips are available separately. Optimum flow control pump-valve system allows accurate handling and application. The Montana ACRYLIC Marker STANDARD is also available as an empty marker.

AVAILABLE IN 26 MATTE ACRYLIC COLORS - REPLACEABLE TIPS
 GREAT FOR LARGE PAINTINGS & BACKGROUNDS
 PERFECT FOR SIGNBOARD LETTERING - REFILLABLE

	SH. Yellow Light		SH. Green
	SH. Yellow		SH. Green Dark
	SH. Orange Light		SH. Brown Light
	SH. Orange		SH. Brown
	SH. Orange Dark		SH. Brown Dark
	SH. Red		SH. Black
	SH. Kent Bl. Red		SH. White Pure
	SH. Pink Light		Iron Curtain
	SH. Pink		Gravel
	SH. Lilac		Copper Matt
	SH. Blue Light		Gold Matt
	SH. Blue		Silver Matt
	SH. Blue Dark		Varnish Gloss
	SH. Green Light		



Order numbers on page 103



15mm Empty Marker



REPLACEMENT TIPS:

15mm replaceable felt tips and 15mm multi line tips are available separately. Order numbers on p.120



ARTWORK BY THEOSONE



ARTWORK BY SICOER

ACRYLIC MARKER

30MM/50MM BROAD

HIGHEST QUALITY WATER-BASED PAINT MARKER

The Montana ACRYLIC Markers 30mm BROAD and 50mm BROAD are the widest in the ACRYLIC marker range. The extra wide felt tips are perfect to create great calligraphic effects on a large scale. Users can apply marks firmly with even color distribution and consistency. Available in SHOCK Black and Silver Matt, these markers are excellent for filling in large surface areas fast. Transparent marker bodies, 30mm and 50mm replacement tips are available separately. Optimum flow control pump-valve system allows accurate handling and professional application. The 30mm BROAD and 50mm BROAD markers are also available as refillable empty markers.

AVAILABLE IN SHOCK BLACK & SILVER MATT
 EXTRA WIDE FELT TIP FOR BEST CALLIGRAPHIC EFFECTS
 FAST EFFICIENT SURFACE AREA FILLER - REPLACEABLE TIPS



Order numbers on page 103

30mm / 50mm BROAD Empty Marker

REPLACEMENT TIPS:

30mm broad tips and
 30mm multi line tips
 are available separately.

50mm broad tips and
 50mm multi line tips
 are available separately.
 Order numbers on p.121

ACRYLIC PAINT REFILL 25ML

HIGHEST QUALITY WATER-BASED PAINT

Montana ACRYLIC Paint Refill in 25ml and 180ml are not just perfect to refill your Montana ACRYLIC markers with their original color, they are also ideal to use in any mixed media applications including airbrushing, traditional brush work and in conjunction with Montana ACRYLIC Empty Markers. Creating your own colors or diluting them with water to create color washes is easy and clean by mixing the amounts and shades you need in the Montana ACRYLIC empty bottles. Able to be applied to almost any surface such as canvas, wood, glass, walls and metal. With the Montana Applicator tip, the 25ml Refill Paints themselves now also become a squeezable mark making tool for smooth surfaces like glass, paper, plastic etc.

25ML AVAILABLE IN 36 HIGH COVERING WATER-BASED COLORS

UV-RESISTANT - INTERIOR & EXTERIOR

USE PERFECT FOR AIR BRUSH & BRUSH APPLICATION

CAN ALSO BE MIXED WITH TRADITIONAL ACRYLIC PAINT

THE APPLICATOR 10MM

The 10mm APPLICATOR rounded cloth tip for 25ml Montana ACRYLIC refill bottle. Apply to bottle and squeeze to regulate paint output. For best results use on smooth surfaces like paper, plastic or glass. For easy clean up run clean water through tip while attached to the refill bottle till no more color can be seen. Or leave to soak in clean water overnight.

	SH. Yellow Light		SH. Black
	SH. Yellow		SH. White Pure
	SH. Orange Light		Make-Up
	SH. Orange		Royal Red
	SH. Orange Dark		Malachite Light
	SH. Red		Iron Curtain
	SH. Kent Bl. Red		Gravel
	SH. Pink Light		Sahara Beige
	SH. Pink		Flash Yellow
	SH. Lilac		Power Orange
	SH. Blue Light		Fire Red
	SH. Blue		Gleaming Pink
	SH. Blue Dark		Acid Green
	SH. Green Light		100% Cyan
	SH. Green		Copper Matt
	SH. Green Dark		Gold Matt
	SH. Brown Light		Silver Matt
	SH. Brown		Varnish Gloss
	SH. Brown Dark		



Order numbers on page 104

Montana ACRYLIC Refill Applicator 10mm. TNR: 403941

ACRYLIC PAINT REFILL 180ML

HIGHEST QUALITY WATER-BASED PAINT

The Montana ACRYLIC PAINT Refills complete the Montana ACRYLIC marker range to offer all 34 matt colors and varnish gloss in the series as 180ml Refills. Now including also the 5 fluorescent color shades: Flash Yellow, Power Orange, Fire Red, Gleaming Pink and Acid Green. The ACRYLIC PAINT Refill bottles are the same high quality water-based paint that are nontoxic, ACMI approved and wearing the AP mark. Not only perfect for refilling your Montana ACRYLIC Markers, the Montana ACRYLIC COLORS also offer a wide variety of possible application techniques such as air brushing, mixed media, brush application and of course can be combined with the corresponding color from the Montana GOLD spray paint range. High Covering and quick drying.

180ML AVAILABLE IN 34 HIGH COVERING WATER-BASED COLORS

UV-RESISTANT - USE PERFECT FOR AIR BRUSH & BRUSH

APPLICATION CAN ALSO BE MIXED WITH TRADITIONAL ACRYLIC PAINT

ACRYLIC VARNISH GLOSS

Can seal and protect Montana ACRYLIC artworks for longevity. Enhances effects and intensifies the visual impact of final artworks. Marker is refillable and the interchangeable tips can be replaced with the existing ACRYLIC marker replacement tips. With the flexibility to be applied in various forms e.g. by marker, brush and airbrush, the ACRYLIC Varnish Gloss can intensify and radiate the dry ACRYLIC colors it is applied to. This allows users to create depth to background/foreground work and be used as a tool to manipulate the play of light on artworks.



Order numbers on page 104 and 105

ACRYLIC METALLIC COLORS

GREAT FOR DECORATIVE USE

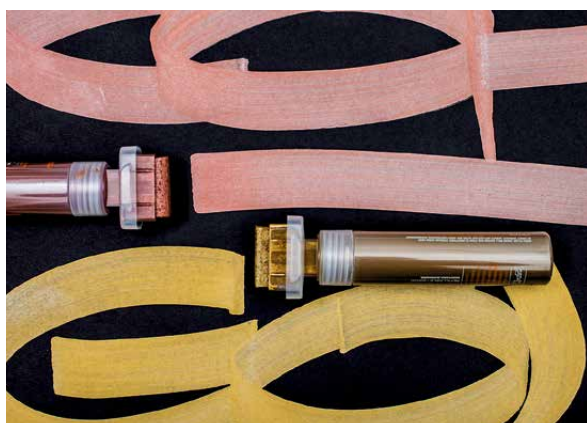

The Montana ACRYLIC marker range includes also the metallic colors Copper Matt and Gold Matt. These colors exhibit the highly opaque, excellent coverage and great color saturation that you have grown to love with the ACRYLIC color range. These colors are available in the 0.7mm Extra Fine, 2mm Fine, 15mm STANDARD marker and 25ml refills and in conjunction with the Silver Matt to round off the metallic selection nicely. The metallic shades are perfect for all kinds of art, design or decorative applications, especially on dark grounds due to their high coverage and contrast. Sealing with ACRYLIC Varnish Gloss or Montana Varnish Gloss spray will enhance their longevity but might reduce the metallic effect. It is recommended always to test before use!

Copper Matt	high lightfastness
Gold Matt	high lightfastness
Silver Matt	high lightfastness

AVAILABLE IN 3 METALLIC TONES
GREAT EFFECT & COVERAGE ON DARK GROUNDS
AVAILABLE AS SINGLE MARKERS & SETS



ACRYLIC FLUORESCENT

LUMINOUS ACRYLIC COLOR SHADES:

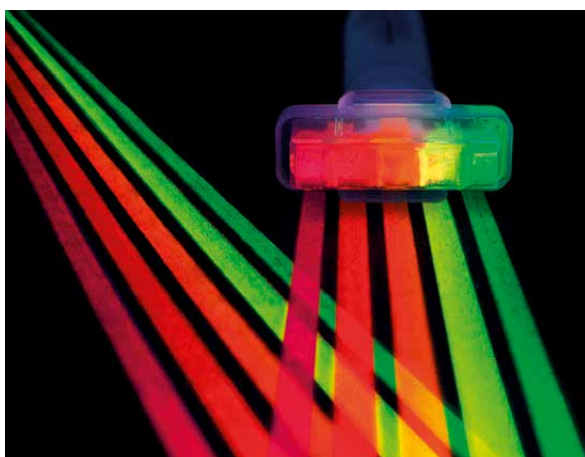

The Montana ACRYLIC marker range is now more luminous than ever with the inclusion of the ACRYLIC fluorescent colors. Available as single Montana ACRYLIC Markers 2mm FINE or as an assorted set of six FINE markers (including the color SHOCK White Pure). The fluorescent colors are Flash Yellow, Power Orange, Fire Red, Gleaming Pink and Acid Green. Ideal for creating great fluorescent effects while matching their equivalent Montana GOLD can colors, the Montana ACRYLIC fluorescent colors also glow under UV light in darkness. The five ACRYLIC fluorescent colors are also available as 25ml and 180ml refill bottles, perfect in combination also for brush or airbrush application. For best results and greatest luminosity, apply to white or pre-whitened surfaces.

Flash Yellow	□ ★
Power Orange	□ ★
Fire Red	□ ★
Gleaming Pink	□ ★
Acid Green	□ ★

- › AVAILABLE IN 5 LUMINOUS COLORS
- › GLOWS UNDER UV LIGHT IN THE DARK!
- › AVAILABLE AS SINGLE MARKERS, SET & REFILLS



ACRYLIC TIP SIZE OVERVIEW

FROM EXTRA FINE TO EXTRA WIDE

FOR THE EXTRA FINE MARKER

The following replacement tips are available:
0.5mm ULTRA FINE, 0.7mm EXTRA FINE and
1mm Round. Available as a set of 5 pcs (0.5mm:
2 pcs.)

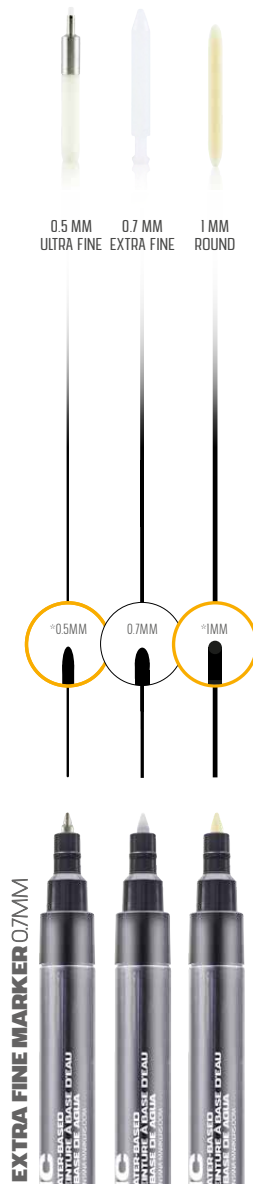

ACRYLIC Marker EXTRA FINE

Tip Set 0.5mm	TNR 332173
Tip Set 0.7mm	TNR 325830
Tip Set 1mm	TNR 334429

FOR THE FINE MARKER

The following replacement tips are available:
2mm FINE and 6mm Chisel.
Available as a set of 5 pcs.

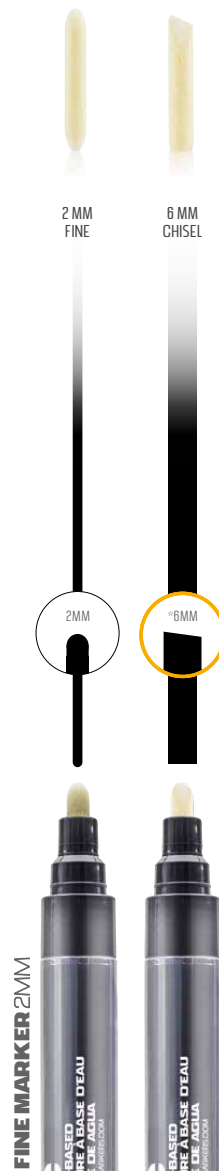

ACRYLIC Marker FINE

Tip Set 2mm	TNR 325847
Tip Set 6mm	TNR 331770

FOR THE 15MM STANDARD MARKER

The following replacement tips are available:
15mm standard and 15mm multi line.
Available as a set of 3 pcs.



ACRYLIC Marker 15mm STANDARD

Tip Set 15mm	TNR 325861
Tip Set 15mm Multi Line	TNR 357749

FOR THE 30MM BROAD MARKER

The following replacement tips are available:
 30mm broad, 30mm multi line.
 Available as a set of 2 pcs.

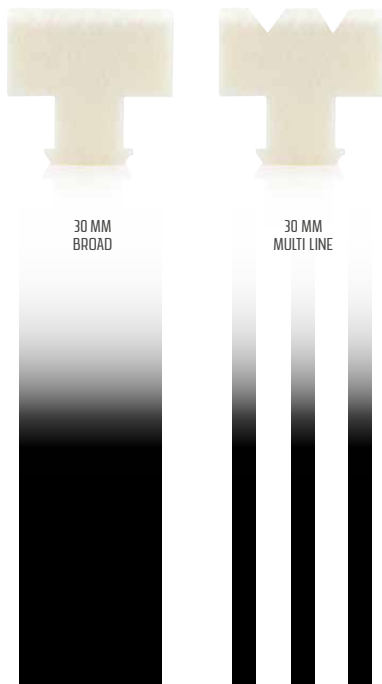
**ACRYLIC Marker 30mm BROAD**

Tip Set 30mm TNR 325878
 Tip Set 30mm Multi Line TNR 357763

FOR THE 50MM BROAD MARKER

The following replacement tips are available:
 50mm broad and 50mm multi line.
 Available as a set of 2 pcs.

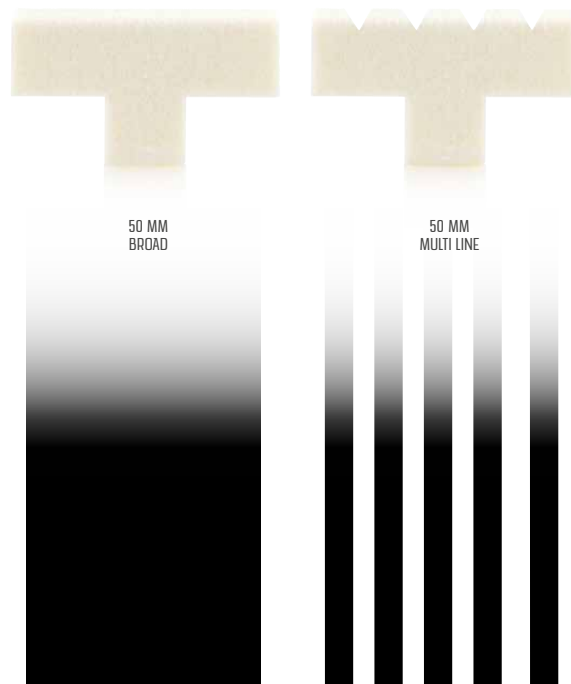
**ACRYLIC Marker 50mm BROAD**

Tip Set 50mm TNR 325908
 Tip Set 50mm Multi Line TNR 357770

FOR THE 25ML REFILL BOTTLE

The following replacement tip is available:
 applicator 10mm.
 Available as a set of 3 pcs.

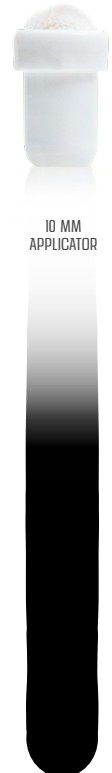
**ACRYLIC Refill 25ml**

Applicator Tip Set 10mm TNR 403941

MONTANA ACRYLIC MARKER SETS

SELECTED MARKER AND COLORS AVAILABLE AS SETS

ACRYLIC 0.7MM EXTRA FINE



ACRYLIC SET 4ER METALLIC 0.7MM

Colors: Copper M., Gold M., Silver M. and SH Black.
TNR 385940

ACRYLIC 2MM FINE



ACRYLIC SET 4ER METALLIC 2MM

Colors: Copper M., Gold M., Silver M. and SH Black
TNR 385988

ACRYLIC SET 6ER EXTRA FINE 0.7MM

Colors: SH Yellow Light, SH Red, SH Blue Light, SH Green Light, SH White Pure and SH Black.
TNR 330438

ACRYLIC SET 6ER FINE 2MM

Colors: SH Yellow Light, SH Red, SH Blue Light, SH Green Light, SH Black and SH White Pure
TNR 330445

ACRYLIC REPLACEMENT TIP SETS



For ACRYLIC Marker EXTRA FINE

Tip Set 0.5mm	TNR 332173
Tip Set 0.7mm	TNR 325830
Tip Set 1mm	TNR 334429

For ACRYLIC Marker FINE

Tip Set 2mm Round	TNR 325847
Tip Set 6mm Chisel	TNR 331770

For ACRYLIC Marker 15mm Standard

Tip Set 15mm	TNR 325861
Tip Set 15mm Multi Line	TNR 357749

The Montana ACRYLIC Markers are packed in a reclosable transparent plastic box for a fast overview and comfortable handling. The single Marker contain water-based ACRYLIC paint that is light-fast and high

covering. The Montana ACRYLIC Marker FINE Set 12pcs. is available in three different versions now. The ACRYLIC Metallic Markers are also available in different sets as well as the fluorescent Markers.

ACRYLIC 2MM FINE



ACRYLIC SET 6ER FINE FLUORESCENT 2MM

Colors: Flash Yellow, Power Orange, Fire Red, Gleaming Pink, Acid Green and SH White Pure
TNR 346613

ACRYLIC SET 12ER B - FINE 2MM

Colors: SH Yellow Light, SH Orange Light, SH Orange Dark, SH Kent Blood Red, SH Pink Light, SH Blue Light, SH Blue Dark, SH Green Light, SH Green Dark, SH Brown Light, SH Brown Dark & Gravel.
TNR 330469

ACRYLIC SET 12ER A - FINE 2MM

Colors: SH Yellow, SH Orange, SH Red, SH Pink, SH Lilac, SH Blue, SH Green, SH Brown, SH Black, SH White Pure, Iron Curtain & Silver M.
TNR 330452

ACRYLIC SET 12ER C - FINE 2MM

Colors: Make-Up, Royal Red, Malachite Light, Sahara Beige, Flash Yellow, Power Orange, Fire Red, Gleaming Pink, Acid Green, 100% Cyan, Copper M. & Gold M.
TNR 385964

For the Montana ACRYLIC Marker range several replacement tip sets are available. Different tip sizes from 0.5mm thin to 50mm are offered as replacement or alternative tips. Also is the 10mm applicator

for the ACRYLIC 25ml. This applicator can be applied to the 25ml bottle and paint output can be regulated by squeezing!



For ACRYLIC Marker 30mm Broad

Tip Set 30mm	TNR 325878
Tip Set 30mm Multi Line	TNR 357763

For ACRYLIC Marker 50mm Broad

Tip Set 50mm	TNR 325908
Tip Set 50mm Multi Line	TNR 357770



10MM APPLICATOR FOR 25ML REFILL

The 10mm APPLICATOR rounded cloth tip for 25ml Montana ACRYLIC refill bottle. Apply to bottle and squeeze to regulate paint output. For use on nearly all materials. Most fluid results on smoothed surface materials like paper, plastic or glass. For easy clean up run clean water through tip while attached to the refill bottle till no more color can be seen. Or leave to soak in clean water overnight. TNR 403941

MONTANA MARKER RACK & DISPLAYS

STORAGE AND PRESENTATION

THE MONTANA ELEMENT DISPLAY

The Montana Element Display is a modular system. The elements can be individually arranged on the perforated back panel. If hanging space does not allow the modules to be hung, they can also function as stand alone counter or shelf display. Barcodes can also be supplied to complement the system and make purchasing and re-ordering easy.



ACRYLIC ELEMENT DISPLAY FOR 15MM MARKERS

Space: 14 colors / 42 markers
 Number of elements needed to display entire assortment: 2
 Measurements: 314 x 260 x 98mm
 TNR 384073
 (delivered without markers)



ACRYLIC ELEMENT DISPLAY FOR 0.7MM & 2MM MARKERS

Space: 21 colors / 126 markers
 Number of elements needed to display entire assortment: 3
 Measurements: 232 x 280 x 98mm
 TNR 384042
 (delivered without markers)



ACRYLIC ELEMENT DISPLAY FOR 30MM & 50MM MARKERS

Space: 8 colors / 24 markers
 Number of elements needed to display entire assortment: 1
 Measurements: 279 x 260 x 98mm
 TNR 384080
 (delivered without markers)

ACRYLIC MARKER DISPLAYS

Montana ACRYLIC Marker Display is available in 3 different versions.



ACRYLIC Marker Display Basic colors
 with 48 x FINE 2mm Markers.
 TNR 505980



ACRYLIC Marker Display Metallic colors
 with 48 x FINE 2mm Markers.
 TNR 505973



ACRYLIC Marker Display Empty
 offers space for 48 x FINE 2mm Markers.
 TNR 505966

THE MONTANA RACK SYSTEM

The Montana Rack System offers a world of possibilities for your Montana ACRYLIC marker and Montana GOLD presentation. The display's basis is an attractive traditional silver (RAL color 9006) can rack structure. The dimensions of the rack are 100cm wide, 200cm high and 60cm deep. Fitted with the ACRYLIC marker and 25ml refill bottle modules, the full display holds 234 cans over 3 shelves, 39 can facings, 37 of which would be the compatible Montana GOLD colors, all the ACRYLIC marker color range in every marker size, all the replacement tips and 25ml refill bottle colors. Each module also functions as a stand alone unit for counter display or implementation to another display system.



ACRYLIC ELEMENT DISPLAY FOR 25ML REFILLS

Space: 14 colors / 42 refills
 Number of elements needed to display entire assortment: 3
 Measurements: 218 x 260 x 98mm
 TNR 384097
 (delivered without markers)

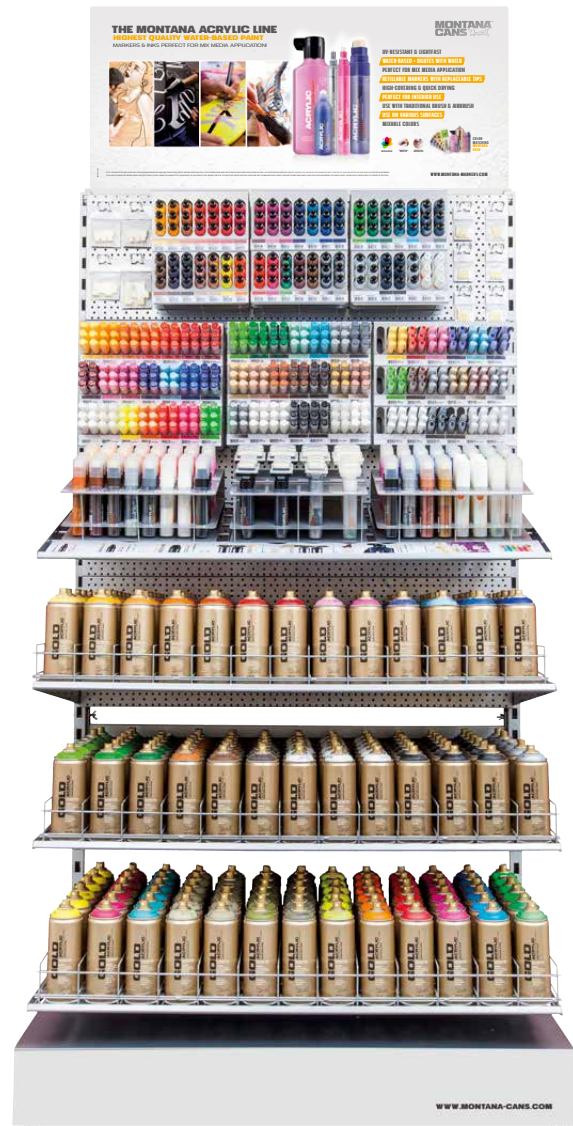

ACRYLIC MARKER CARTON DISPLAY

Cardboard Display is available in 3 different versions. Display delivered without Marker & Refill!



ACRYLIC Cardboard Display 15
 offers space for 15 x 15mm, 30mm or
 50mm Markers.
 TNR 333446



ACRYLIC Cardboard Display 32
 offers space for 32 x 25ml Refill bottles
 TNR 350870



ACRYLIC Cardboard Display 60
 offers space for 60 x EXTRA FINE
 0.7mm or FINE 2mm Markers
 TNR 333453



THE MONTANA **BOLD & EMPTY** **MARKERS**

MONTANA INK AND EMPTY MARKER RANGE

Art making is more than just black and white, even though it does not have to be exclusive thereof. And the growing Montana Empty marking products offer as much, or as little as any artist needs. Considering the wide variety of personal needs and techniques, pre-filled products may not offer the a solution for everyone. In 2018 we introduced the new Montana BOLD marker range. With BOLD, Montana-Cans has created tagging markers that merge function, quality and style. Made in Germany, these sleek Montana Markers will be the basis of all tagging needs. The marker bodies are made of premium aluminum that provide a superb haptic. Filled with the finest alcohol-based ultra black ink, they come in a tone aptly named „ultra ink“. This luscious, deep black ink is permanent and UV-resistant, but not clothing friendly so take care when using it while wearing your Sunday bests. All Montana EMPTY markers are perfect in combination with the Montana alcohol-based BOLD ultra ink!

THE BOLD MARKERS

8MM ROUND + 10MM CHISEL + 15MM STANDARD

The Montana BOLD marker range boasts „Made in Germany“ quality, while ticking all the other boxes. This must have tagging marker assortment is loaded with deep black ink that is a rich, permanent alcohol based ULTRA Black Ink. Tags will leave its mark for a long time to come. With added UV resistance properties! The refillable bodies are durable and beautifully designed in classic aluminum for use over the long term. Available in 8mm Round, 10mm Chisel and 15mm Standard, the tips are changeable and able to be used on nearly any surface, while delivering superior ink flow so you can stay on top, time and time again.



BOLD Marker
8mm Round
TNR 468315

BOLD Marker
10mm Chisel
TNR 468322

BOLD Marker
15mm Standard
TNR 468339

DEEP BLACK OPTIMIZED ULTRA INK
ALCOHOL-BASED FORMULA
LUSCIOUS SEMI GLOSS FINISH
HEAVY ALUMINIUM BODY
PUMP ACTION FLOW CONTROL VALVE
LIGHTFAST & UV RESISTANCE
HIGH ABRASION RESISTANCE
SUPER FAST DRYING TIME
“MADE TO STAY” ULTRA INK
10MM FELT TIP



BOLD Refill 200ml
Permanent Ultra ink
TNR 468346

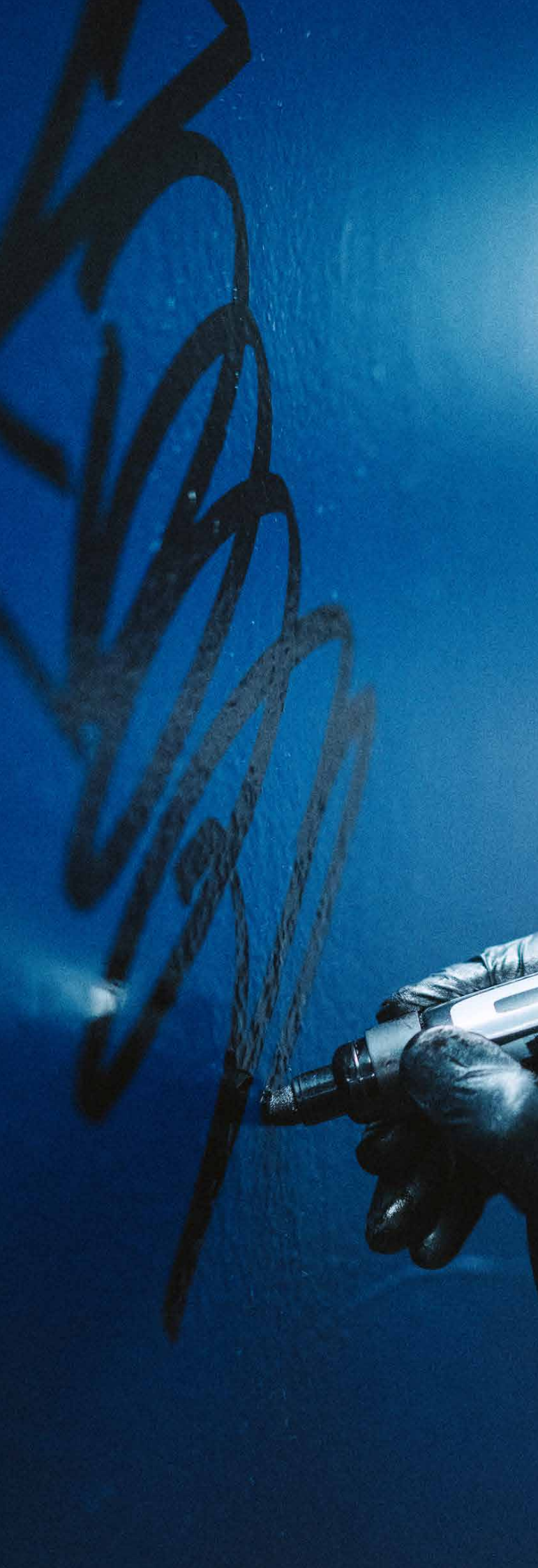

BOLD MARKER 3MM CHISEL

THE PERMANENT BLACK ULTRA INK

Hit the spots that don't get buffed and the others are missing with the new discrete 3mm Chisel tip BOLD marker. Now with the never before available in this size, robust aluminium body that oozes style, you can think big while marking small. Loaded with a durable 3mm replaceable chisel tip that is made to last, inside is the much loved permanent, UV resistant, deep black, ULTRA BOLD ink which is the juice of the streets. Complimented with the sturdy pump action valve and classic German Made reliability, this marker is certain to please for those wanting precision and accuracy on almost any surface.



3MM CHISEL



BOLD Marker
3mm Chisel
TNR 468308

BOLD ULTRA INK REFILL 200ML

HIGHEST QUALITY ALCOHOL-BASED
INK MADE IN GERMANY

In an easy to use 200ml squeezable bottle, refilling your Montana BOLD or Montana EMPTY markers is a breeze. BOLD ULTRA INK Refill is premium quality, alcohol-based ink that is extremely UV-Resistant and permanent. So after the buff has tried, even the sun will have to fight to take back your real estate. The finish is a BOLD shiny, rich and extremely deep black. Able to be applied to almost any surface, now there is no excuse not to make your mark on society.



PERMANENT "MADE TO STAY" ULTRA INK



BOLD Ultra Ink Refill Black 200ml
TNR 468346

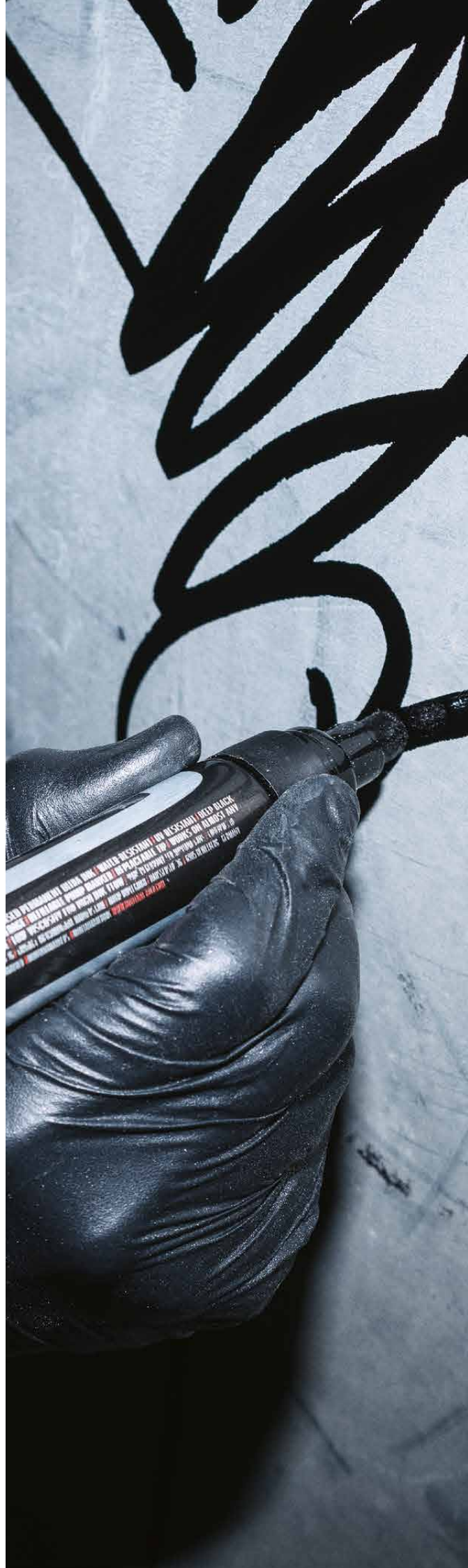

BOLD MARKER & REFILL RACK

HIGHEST QUALITY MARKERS MADE IN GERMANY

The new Montana BOLD marker range is the new home for all your tagging, calligraphy and street marking needs. This complete range of BOLD ultra black permanent marking tools is now even more eye catching with the new BOLD MARKER RACK. The BOLD MARKER RACK is the perfect racking system for all your commercial, in-store, counter display and point of sale needs. End users don't miss out either as these rack's are ideal for private, in studio or work space environments. Made of hard wearing, finished in a timeless satin black, each rack is 21cm long, 19.5cm high (24.5cm with header) and 11.7cm deep. Increase your range effortlessly by stacking your Montana BOLD MARKER RACK one on top of the other. Observe your customers trends or help to influence them. With flexible filling options, you can restock and refill your Montana BOLD MARKER RACK in any variation of 18 x large markers (8mm Round/10mm Chisel/15mm Standard), 10 x 3mm Chisel and 3 x 200ml ULTRA black refill ink. The finishing touch is a removable and discrete, metal header featuring the world renowned Montana TYPO LOGO symbol in a contemporary matt grey type, so you can help your customers connect the dots to all your Montana branded products.



BOLD Marker Rack TNR 477508

Please note: Montana BOLD MARKER RACK is supplied empty, markers sold separately

EMPTY MARKER

HIGHEST QUALITY MARKERS MADE IN GERMANY

The Montana Empty markers are refillable empty marker bodies, suitable for all Montana inks and paints such as Montana BOLD Ultra Ink. With a special pump valve system for optimum flow control and handling, these robust markers are ideal for street application and perfect for urban calligraphy use. The mixing balls in the marker bodies allow easy mixing of contents before use. The markers are the highest quality German manufacture and are available as round tip in 2mm and 8mm, chisel tip in 3mm and 10mm and as a 15mm standard tip. The 15mm Empty marker body can also cater for the 15mm shadow, 18mm T-tip and 15mm standard replacable tips. Delivered as empty markers.



EMPTY MARKER

HIGHEST QUALITY MARKERS MADE IN GERMANY

The Montana Empty markers are refillable empty marker bodies, suitable for all Montana inks and paints such as Montana BOLD Ultra Ink. With a special pump valve system for optimum flow control and handling, these robust markers are ideal for street application and perfect for urban calligraphy use. The mixing balls in the marker bodies allow easy mixing of contents

before use. The markers are the highest quality German manufacture and are available as round tip in 2mm and 8mm, chisel tip in 3mm and 10mm and as a 15mm standard tip. The 15mm Empty marker body can also cater for the 15mm shadow, 18mm T-tip and 15mm standard replacable tips. Delivered as empty markers.



REFILLABLE



MIXABLE



EMPTY BALLTIP

HIGHEST QUALITY MARKERS MADE IN GERMANY

The Montana BALLTIP Empty markers are the work horse of the empty marker family. Available in 2mm and 6mm, these empty markers distribute their potential 30ml of content through an industrially strong ball tip that can tolerate just about any type of surface. Ideal in combination with Montana BOLD Ultra Ink and Montana ACRYLIC Paint Ink, the Empty BALLTIP markers are the highest quality german manufacture with flexible plastic bodies that enable just about any ink or paint to be squeezed past the ball tip. Delivered as empty markers.



2mm Balltip
TNR 259319

6mm Balltip
TNR 259326

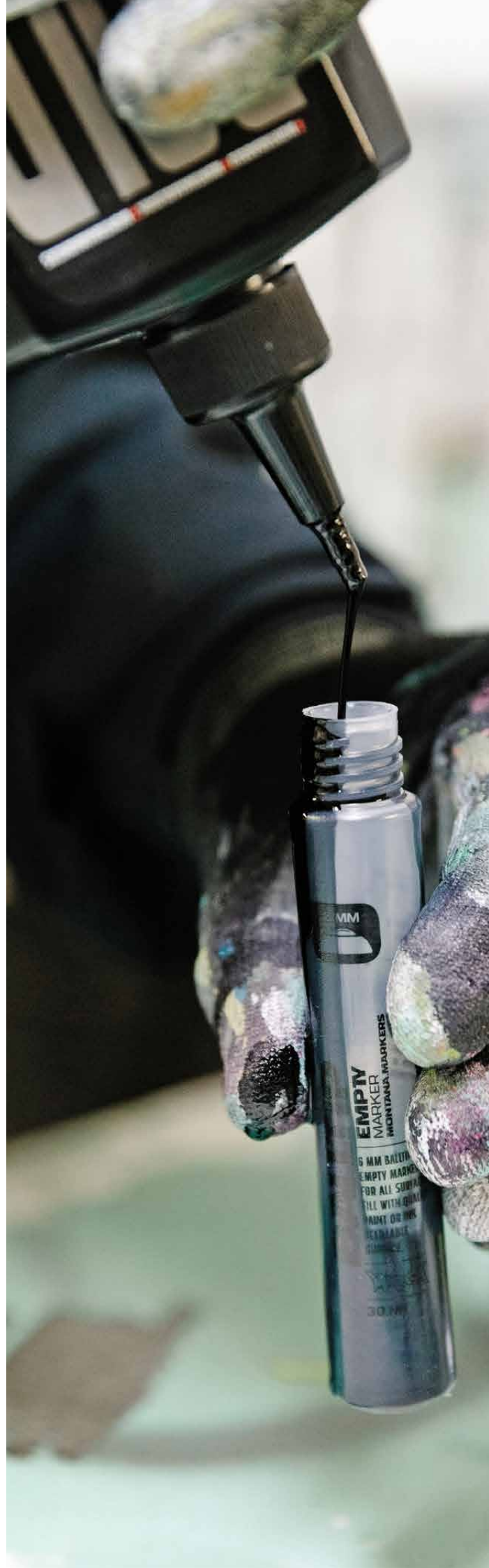

EMPTY CRUSHER

HIGHEST QUALITY MARKERS MADE IN GERMANY

Montana Empty marker range also boasts the CRUSHER. These squeezable empty markers are fantastic for manually controlling the flow of ink or paint leaving the marker tip. CRUSHERs come in an 18mm tip with various body sizes that can hold 50ml or 200ml. The 18mm mohair tips are replaceable for long term marker use. Made by the highest quality German manufacture and perfect in combination with Montana BOLD Ultra Ink and ACRYLIC Paint ink. The CRUSHER also comes in a handy 10mm size that holds 30ml of paint. Easy to use, easy to confine. Delivered as empty markers.



10mm Crusher
TNR 261558



18mm Crusher
TNR 337178



18mm Crusher 200ml
TNR 337161



CRUSHER 10mm
TNR 268748



CRUSHER 18mm
TNR 337185

MONTANATM
CANS *Montana*

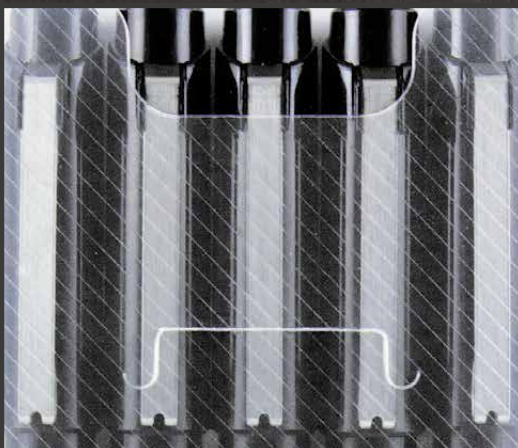
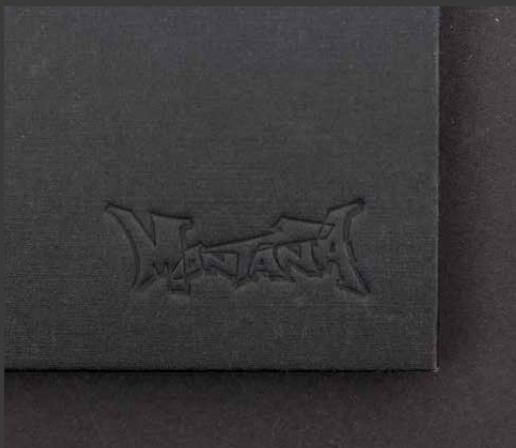

@MONTANAMARKERS #MONTANAMARKERS

THE MONTANA SKETCHING TOOLS

SKETCHLINER, DESIGNMARKER, NOTE- & SKETCHBOOKS

Every work of art starts with an idea – or a sketch. Starting with a quick draft, the Montana Sketchliner will be your tool of choice. Likewise the Montana Sketchliner set provides the right size marker tip to any sketch ranging from 0.1 to 1.2mm. For the perfect accessory the Montana Notebook line carries coated marker paper, landscape notebooks, sketchbooks and blackbooks.

MONTANA NOTE- & SKETCHBOOKS

HIGHEST QUALITY PRODUCTS



THE MONTANA BLACKBOOK A4/A5

The Montana Blackbooks now with optimized paper quality! Available in A5 landscape, A4 landscape, A4 portrait Hardcover with Montana logo embossed on the front. Individually film wrapped with printed barcodes and thread stitched with page finder included. 144 pages per book of 120 gsm, sketching and marker optimized coated paper for short ink drying time. Ideal for Artists, Graphic Artists and Designers.

din A5 15 x 21/ landscp.
din A4 22 x 31/ landscp.
din A4 31 x 22 / portrait

TNR 108204
TNR 108211
TNR 108228



THE MONTANA NOTEBOOK PLAIN A6

Small & Handy: The Montana note- and sketch book available in size DIN A 6 (14 cm x 9 cm) portrait format. It comes with the Montana logo embossed on the hard cover and an elastic closure. The pocket in the back board provides space for business cards, notepads etc. A bookmark helps you to keep your place. The perfect accessory for creative people!

Notebook plain

TNR 219436



MONTANA SKETCHLINER

ESSENTIAL SKETCHING TOOLS



THE MONTANA SKETCHLINER

Perfect suitable for fine, detailed works and lines. Containing a acid-free pigment ink on alcohol base, made in Japan. Waterproof & photocopy safe. Certified with the AP-Mark quality seal, the high qualitative ink guarantees a true black color. The nib is made out of strong synthetic and will not break up or fringe. Compatible with all Montana Acrylic Markers and Colors. The Sketchliner is available in six different sizes: 0.1mm, 0.2mm, 0.3mm, 0.5mm, 0.8mm & 1.2mm. Also available as set.

Sketch Liner 01	TNR 337260
Sketch Liner 02	TNR 337291
Sketch Liner 03	TNR 337338
Sketch Liner 05	TNR 337369
Sketch Liner 08	TNR 337376
Sketch Liner 12	TNR 363061



Perfect in combination with Montana Notebook A6

THE MONTANA SKETCHLINER SET

The Montana Sketchliner set is the perfect all round drawing companion for all your accurate line marking needs. Within the attractive transparent packaging lies 5 fine black liner markers varying from size 01mm to 08mm. Perfect for fine, loose or detailed work, you can get as accurate or as free as you want. The Montana Sketchliners make drawing, line work, illustration or even just writing notes aesthetic, fun and creative. Containing acid-free black pigment ink in an alcohol base, these prestigious markers are made in Japan which is one of the corner stones for pen and ink tradition and technology worldwide. Waterproof & photocopy safe the Montana Sketchline markers are certified with the AP-Mark seal of quality delivering pure black color. Complementing the ink's delivery is the durable and strong synthetic nib which is resistant to breaking or fringing.

The Montana Sketchliners are versatile for use on many surfaces. To open your mark making possibilities, try combining them with the Montana ACRYLIC markers (once dry) in the Montana Black books or Montana Marker paper pads. All sketch liners are available in single packs including the 1.2mm size which is not present in the sets.

Sketchliner Set

TNR 337383



Montana-Cans offers a variety of Montana accessories and merchandise to satisfy almost any need, from promotional apparel to high quality bags and gadgets. The Montana Winter gloves can keep your hands warm and protected while the Montana Nylon Glove is the perfect reusable protection glove. The Montana PP Panel Bag has the ideal size for transporting up to 14 cans or alternatively provide extensive compartments for your creative tools underway.

To make sure everything stays safe the Montana Utility Bag keeps markers and caps from flying around in your bag of choice. For more merchandise-fun, don't forget to check out the different Montana stickers and gadgets!



@MONTANACANS

MONTANA-CANS ACCESSORIES

ACCES- SORIES

FEEL STICKER
CAREFULLY!
IT'S AN EGG SHELL STICKER -

#GERMANSPRAYPAINT #MONTANACANS

MONTANA
CANS 



@MONTANACANS #MONTANACANS

MONTANA-CANS PROTECTION TOOLS

SAFETY WEAR

Regardless of what sort of paint an artist is using, it is important to think long term and consider your health. Masks are the ideal protection from inhaling paint or paint related vapours while the Montana glove assortment can keep your hands clean while handling paint and painting tools to prevent absorption of foreign entities into your skin. Stay safe and enjoy your art making long term. The Montana Winter Gloves are ideal protection for use while handling paint and lacquers in cold climate. They are an extremely comfortable mix of a nylon shell, a soft brush acrylic lining and a high grip exterior latex coating. Also the Montana Nitril gloves – a cost friendly alternative to latex able to keep your hands protected for indoor or outdoor use, water-resistant, ambidextrous and non-sterile.



THE MONTANA WINTER GLOVES

SAFETY & PROTECTION WEAR

Regardless of where you are, it's always winter somewhere. And for the aerosol die-hard, winter is not a dirty word. Minus temperatures are no reason to stay home and there are no hurdles that can't be jumped when it gets cold. The Montana Winter gloves can keep your hands warm and protected, while the Montana BLACK performs, functions and delivers in extremely cold conditions. Montana BLACK is the perfect tool

for working outside in very cold climates. Praised by artists all over the globe, the Montana BLACK is the "go-to" tool for all-weather reliability, even when snow or ice comes into play. The specially developed NC Formula in combination with the High Pressure valve system insures that you get the job done and have fun while you're doing it.

**S**

SIZE: Small (grey lining)
comes as a pair.

**M**

SIZE: Medium (green lining)
comes as a pair.

**L**

SIZE: Large (blue lining)
comes as a pair.

**XL**

SIZE: Extra Large (red lining)
comes as a pair.

PROTECTION TOOLS

SAFETY WEAR



MONTANA WINTER GLOVES

The Montana Winter Gloves are ideal protection for use while handling paint and lacquers. They are an extremely comfortable mix of a nylon shell, a soft brush acrylic lining and a high grip exterior latex coating. These materials allow breathing for your hands to maintain optimum warmth for use between -5 and 8°C. The serrated fingertips offer exact touch and finger positioning. We recommend warm hands before putting the gloves on. Available in four different sizes: Small (grey lining), Medium (green lining), Large (blue lining) and Extra Large (red lining), comes as a pair. Keeps your hands warm and clean!

Winter Gloves S	TNR 447600
Winter Gloves M	TNR 447617
Winter Gloves L	TNR 447624
Winter Gloves XL	TNR 447631



MONTANA NYLON GLOVES

The Montana Nylon Glove is the perfect reusable protection glove. Made out of anthracite woven nylon with a polyurethane (PU) coating. Features a printed Montana Logo on the backhand. Due to the special coating the glove has a better grip and is dirt-repellant. Available in four different sizes: Small (black lining), Medium (green lining), Large (blue lining) and Extra Large (red lining), comes as a pair. Keeps your hands warm and clean!

Nylon Gloves S	TNR 404245
Nylon Gloves M	TNR 336591
Nylon Gloves L	TNR 336607
Nylon Gloves XL	TNR 336614



MONTANA NITRIL GLOVES*

The Montana Nitril Gloves Black are 100% synthetic, latex and powder-free. The textured surface not only allows for extra grip, it is also soft so you can stay comfortable and protected for longer periods. Nitril gloves are a cost friendly alternative to latex able to keep your hands protected. Available in sizes: S-XL. 100 pcs per box, they are water-resistant, ambidextrous and non-sterile.

Nitril Gloves S	TNR 430015
Nitril Gloves M	TNR 430022
Nitril Gloves L	TNR 430039
Nitril Gloves XL	TNR 430053



MONTANA LATEX GLOVES*

These black latex gloves have a special micro grip system on the palms for perfect, non-slip handling of cans. Available in sizes: S-XL. Talc-free. 100 pcs per box.

Latex Gloves S	TNR 226960
Latex Gloves M	TNR 226953
Latex Gloves L	TNR 226946
Latex Gloves XL	TNR 226977

***Please regard:** Due to increased global demand for medical equipment, we are forced to restrict access to 3 units per size/order.

Regardless of what sort of paint an artist is using, it is important to think long term and consider your health. Masks are the ideal protection from inhaling paint or paint related vapours while the Montana glove assortment can keep your hands clean while handling paint and painting tools to prevent absorption of foreign entities into your skin.



RESPIRATOR MASK 6002C

Reusable respirator mask with great longevity and exchangeable filters. Filters fine dust, organic gases and fumes. TNR 135910

NOTE: Made in USA - Due to third party export regulations, this item is currently only available to customers within Germany.



RESPIRATOR MASK 4255

Compact respirator mask, equipped with 2 activated carbon filters against organic gases and fumes as well as fine dust. TNR 135903

NOTE: Made in USA - Due to third party export regulations, this item is currently only available to customers within Germany.



RESPIRATOR MASK 6200PRO

Reusable respirator mask set with A2P3 replacement filters. Set includes:

1x respirator mask 6002M
 2x gas filter 6055 A2
 2x 5935 P3 R particle insert filter
 2x 501 filter cover
 TNR 535185

NOTE: Made in USA - Due to third party export regulations, this item is currently only available to customers within Germany.



MOLDEX POCKET MASK

The generation of disposable Moldex Pocket masks stands out due to their functionality and durability. Protects against harmful and carcinogenic dust, fume, and water and oil-based aerosol.

Foldable mask. TNR 244445



MOLDEX SOLOBAND MASK

The generation of disposable Moldex Soloband masks stands out due to their functionality and durability. Protects against harmful and carcinogenic dust, fume, and water and oil-based aerosol.

Mask TNR 244469



MOLDEX CLASSIC FFP3

The Moldex FFP3 Classic Mask is the newest edition to this range. The masks filtration classification is FFP3 NR D making it suitable against harmful dust, water or oil-based aerosols, CMR substances, radioactive particles, enzymes, and airborne biological agents classified in the risk groups 2 and 3. NR for non-reusable.

Mask TNR 524677



MASK FILTER SET A2P3R

Includes gas and particle filter to re-boot Respirator Mask 6200D.

TNR 429255

NOTE: Made in USA - Due to third party export regulations, this item is currently only available to customers within Germany.

MONTANA
CANS 



@MONTANACANS #MONTANACANS

MONTANA-CANS TEXTILES, BAGS & MERCHANDISE

CLOTHING, USEFUL ACCESSORIES AND GADGETS

T The brand MONTANA-CANS offers a variety of accessories and merchandise to satisfy almost any need, from promotional apparel to high quality bags and gadgets. The basic MONTANA-CANS clothing line includes hoodies, zip hoodies and t-shirts. The Montana Nylon Canbag is also embellished with the MONTANA-CANS Typo logo and provide extensive compartments for your creative tools underway. To make sure everything stays safe the Montana Utility Bag keeps markers and caps from flying around in your bag of choice. For more merchandise-fun don't forget to check out the different Montana stickers!

MONTANA™
CANS *WASTAGE*

MONTANA LOGO T-SHIRT & LONGSLEEVE

PROMOTIONAL TEXTILES



MONTANA LOGO SHIRTS

Made of 100% cotton this heavy cotton shirt with the famous Montana Jay one outline logo screen print on the front. Colors change seasonally. Available sizes S - XXL.

white / red S	TNR 391798
white / red M	TNR 391804
white / red L	TNR 391811
white / red XL	TNR 391828
white / red XXL	TNR 391835
black / white S	TNR 335396
black / white M	TNR 335389
black / white L	TNR 335372
black / white XL	TNR 335402
black / white XXL	TNR 335419
royal / white S	TNR 288234
royal / white M	TNR 288227
royal / white L	TNR 288210
royal / white XL	TNR 288241
royal / white XXL	TNR 288258

MONTANA LOGO+TYPO LONGSLEEVE

The Montana Typo+Logo Longsleeve Shirt. Montana typo logo embroidery labeled on front. Longsleeve. Crew neck. 100% cotton. Machine wash. Available in black color. Available sizes S - XXL.

black S	TNR 522673
black M	TNR 522680
black L	TNR 522697
black XL	TNR 522703
black XXL	TNR 522727

CHECK OUR DEALER WEBSHOP FOR AVAILABILITY
WWW.MONTANA-CANS.COM/LOGIN

ALL SIZES MAY NOT BE AVAILABLE
 AT TIME OF ORDER.



Montana
spray
Asphalte
Asfalto

GOLD

NC-ACRYLIC
PROFESSIONAL SPRAY PAINT
MONTANA.CANS

MONTANA GOLD
300g NET/11.02

DANGER:
EXTREMELY FLAMMABLE
TOXIC AND VAPOR HAZARDOUS
IN CASE OF SWALLOWING, RINSE
MOUTHFUL MAY CAUSE
DENTAL FISSURES, CORROSION
UPON INGESTION. MONTANA
ADVISE TESTING
READ CAUTIONS ON
BACK PANEL

400.1

MONTANA TYPO-LOGO T-SHIRT

PROMOTIONAL TEXTILES



MONTANA LOGO+TYPO SHIRTS

The Montana Typo+Logo Shirts. Montana typo logo printed on front. Short sleeve. Crew neck. 100% cotton. Machine wash. Available in eight colors: charcoal, black, white, green, meteorite, buzzard, navy and grey. Available sizes S - XXL.

grey S	TNR 396014	charcoal S	TNR 396069	meteorite S	TNR 504891
grey M	TNR 396021	charcoal M	TNR 396076	meteorite M	TNR 504907
grey L	TNR 396038	charcoal L	TNR 396083	meteorite L	TNR 504914
grey XL	TNR 396045	charcoal XL	TNR 396090	meteorite XL	TNR 504921
grey XXL	TNR 396052	charcoal XXL	TNR 396106	meteorite XXL	TNR 504938
black S	TNR 431456	white S	TNR 396113	navy S	TNR 100072
black M	TNR 431463	white M	TNR 396120	navy M	TNR 100073
black L	TNR 431470	white L	TNR 396137	navy L	TNR 100074
black XL	TNR 431487	white XL	TNR 396144	navy XL	TNR 100075
black XXL	TNR 431494	white XXL	TNR 396151	navy XXL	TNR 100076
green S	TNR 457289	buzzard S	TNR 504945		
green M	TNR 457272	buzzard M	TNR 504952		
green L	TNR 457258	buzzard L	TNR 504969		
green XL	TNR 457296	buzzard XL	TNR 504976		
green XXL	TNR 457302	buzzard XXL	TNR 504983		

CHECK OUR DEALER WEBSHOP FOR AVAILABILITY
WWW.MONTANA-CANS.COM/LOGIN

ALL SIZES MAY NOT BE AVAILABLE
 AT TIME OF ORDER.



MONTANA-CANS SEASONAL

PROMOTIONAL TEXTILES

NEW

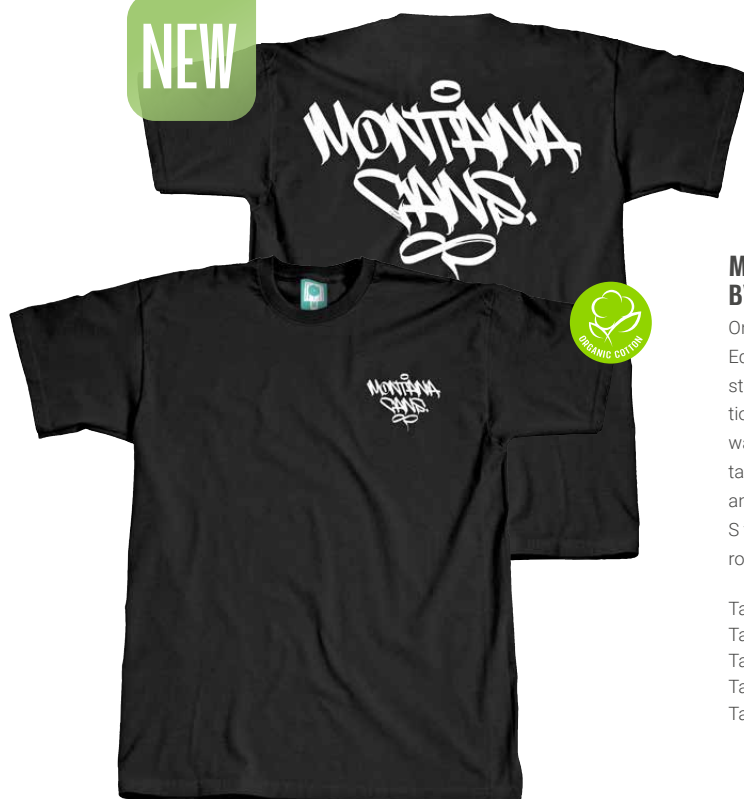

MONTANA CANS T-SHIRT BACKPRINT TAG BY SICOER

On the back of the successful release of the Montana BLACK Limited Edition artist series can by Polish graffiti artist SICOER, it wasn't a big step to take his unique hand styles and put them on a t-shirt. As is tradition, SICOER was invited to interpret the Montana Cans brand name in a way that reflects his approach to his art. The result is the Montana Cans tag t-shirt which boasts high-quality 100% organic cotton for comfort and style. The modern unisex cuts come in various sizes ranging from S to XXL making it a perfect fit regardless of your size or gender. The robust 180gm² material requires simple washing machine care.

Tag by SICOER / black S
Tag by SICOER / black M
Tag by SICOER / black L
Tag by SICOER / black XL
Tag by SICOER / black XXL

TNR 100082
TNR 100083
TNR 100084
TNR 100085
TNR 100086



MONTANA BEACH TOWELS

The Montana Typo-Logo design has become a symbol of quality and pride. And more recently, it has also begun to stand for fun in the sun. The new Montana TYPO LOGO BEACH TOWEL is that "must have" that goes hand in hand with the beach, swimming or just hanging out on a warm day in your local park. The machine washable, 75cm x 150cm offers ample room and is made of a comfortable 100% Cotton Frotee. Available in blue, with white Montana TYPO LOGO on it, relaxing will be that little bit easier when you can see your spot amongst the crowds at the beach, or by the pool.

TNR 540905



MONTANA MULTI SCARF

PROMOTIONAL TEXTILES



MONTANA MULTI SCARFS

Cold, warm, dark, or light. Your everyday identity is the last thing you want people to remember when all you are trying to do is leave your artwork behind. The new Montana Cans MULTI SCARF featuring "YARD" photo design by Edward Nightingale (DE), and "Factory" illustration design by Snooby (IT), is here to help. These comfortable scarves are made from breathable 96% Polyester and 4% Spandex (Elastane) that stretches to the form required. You can cover your neck/throat (for wind protection), your head (from sun exposure or to hold in warmth), or your face, making your artwork the focus and not your identity. Machine washable at 40° makes care simple and the scarves hygienic for regular re-use.

Montana Multi Scarf - Factory
Montana Multi Scarf - Yard

TNR 531248
TNR 531231



MONTANA 5 PANEL CAPS & BEANIES

PROMOTIONAL TEXTILES



MONTANA 5 PANEL CAP TYPO+LOGO & TAG BY SHAPIRO

The Montana 5-panel cap is a statement in style, as well as being essential headwear for protection against the sun. Choose from the traditional Montana TYPO LOGO design (in white font) on a black or blue cap, or the Sergey Shapiro STICK TAG design (in white font) on the timeless color, black. Made of 100% cotton, the back closure boasts the discrete woven hashtag, #GERMANSPRAYPAINT. While the taped seams offer extra strength and support while the inner moisture-absorbing headbands keep wearers comfortable and cool. The unisex Montana 5-panel cap is fitted with adjustable closures making them suitable for anybody, any season, anywhere.

Cap 5Panel Typo+Logo Black

TNR 533167

Cap 5Panel Typo+Logo Navy

TNR 533174

Cap 5Panel Shapiro Tag Black

TNR 533150



MONTANA FACE MASK TAG BY SHAPIRO

This time we are going with the well known Montana CANS handstyle from Sergey Shapiro printed all over in a neutral grey on black. The mask is made of 2-ply, 100% recycled microfiber polyester, has adjustable elastic bands making it a perfect fit for all. It is machine washable at 60 or 90 degrees Celsius, so it can cope with heavy use if required. To ensure hygiene, the Montana Face Mask is supplied in airtight individually sealed packaging for quality and cleanliness. Look impressive in unimpressive times. **(*Only for sale in the European Union. Not fit for Medical use!)**

Face Mask by SHAPIRO

TNR 531262



MONTANA BEANIES

On those cold, wintery days, a beanie can be a man, or ladies, best friend. Not to mention the one garment that plays an important role in maintaining body heat. The new look Montana Beanie can keep you warm, while stepping up your Beanie game. This Beanie is a classic unisex fold over design, knitted in 100% Acrylic. Available in the timeless colors, black and charcoal, your sure be noticed regardless of when. The Montana Cans logo is discretely present on the Beanies rim making it a perfect merge of fashion and function.

black / one size
charcoal / one size

TNR 457319
TNR 457326



MONTANA
CANS

MONTANA TYPO+LOGO ZIP HOODIES & HOODIES

PROMOTIONAL TEXTILES



MONTANA TYPO+LOGO ZIP HOODIES & HOODIES

The color Charcoal is timeless, just like the Montana Cans TYPO+LOGO ZIP HOODY & HOODY itself. This season don't let your customers be cold or uncomfortable, tell them to pull on the new Charcoal Montana Cans TYPO+LOGO ZIP HOODY & HOODY. With the classic kangaroo pocket at the front to keep your hands warm in any climate and the now-famous half brushed 300g/m², 63% Cotton, and 37% Polyester mix material, this hoody delivers comfort and style. The contemporary unisex cut makes it an ideal garment for male or female.

H charcoal / white S	TNR 521744
H charcoal / white M	TNR 521751
H charcoal / white L	TNR 521768
H charcoal / white XL	TNR 521775
H charcoal / white XXL	TNR 521782
ZH charcoal / white S	TNR 521843
ZH charcoal / white M	TNR 521850
ZH charcoal / white L	TNR 521867
ZH charcoal / white XL	TNR 521874
ZH charcoal / white XXL	TNR 521881

MONTANA TYPO+LOGO ZIP HOODIES

The Montana Zip Hoodies are the perfect all season garment to cover you indoors or outdoors. The hoodie itself is armed with front pockets to keep your hands warm and protected, while a draw cord around the hood is able to be tighten and loosen to control your exposure to the elements in the head and neck region. The draw the zipper up or down to regulate your exposure to the elements from the front. Made of 100% cotton, the Montana Zip Hoodie don't just look good, they are comfortable and easy to care for too.

ZH black / white S	TNR 335440
ZH black / white M	TNR 335433
ZH black / white L	TNR 335426
ZH black / white XL	TNR 335457
ZH black / white XXL	TNR 335464
ZH grey heather / white S	TNR 272011
ZH grey heather / white M	TNR 272004
ZH grey heather / white L	TNR 271991
ZH grey heather / white XL	TNR 272028
ZH grey heather / white XXL	TNR 272035

MONTANA TYPO+LOGO HOODIES

The Montana Logo Hoodies are the perfect all season garment to cover you indoors or outdoors. The hoodie itself is armed with front kangaroo pockets to keep your hands warm and protected, while a draw cord around the hood is able to be tighten and loosen to control your exposure to the elements in the head and neck region. Material: 80% cotton + 20% polyester. The Montana Logo Hoodie don't just look good, they are comfortable and easy to care for too. Dangerous goods symbol stitched to the right sleeve and the standard Montana Logo designed by JayOne on the chest.

H black / white S	TNR 335495
H black / white M	TNR 335488
H black / white L	TNR 335471
H black / white XL	TNR 335501
H black / white XXL	TNR 335518
H grey heather / white S	TNR 335549
H grey heather / white M	TNR 335532
H grey heather / white L	TNR 335525
H grey heather / white XL	TNR 335556
H grey heather / white XXL	TNR 335563



BLACK
NC FORMULA
COARSETEXT COARSETEXT
MONTANA COLOURS

MONTANA BLACK
350g NET WT 12.1oz

DANGER!
CONTAINS TOXIC
SUBSTANCES AND
FLAMMABLE. DO NOT
SMOKE OR DRINK
FROM CONTAINER.
KEEP AWAY FROM
HEAT, FLAME AND
OPEN FLAMES.
DO NOT INHALE
OR SWALLOW.

**PAINT
WHEN
IT RAINS**
MONTANA COLOURS

MONTANA COTTON BAGS

HIGHEST QUALITY PRODUCTS



MONTANA COTTON DONUT PRINT

The innovation of the color DONUT didn't just initiate the reduction of plastic use, packing material, and packing space for unnecessary lids, but it also revolutionized the look of spray paint and the ease and accuracy in which the color content inside the can could be identified. The perfect reason to commemorate this achievement with the Montana Cotton Bag range DONUT PRINT series. Coming soon in the colors BLK400-7320 Ghetto and BLK400-9150 Whiteout, this Cotton Bag series pays a small homage to a big milestone. The centrally located white print on the applicable colored 100% cotton bag is cut in the familiar 38 x 42cm sizing. As with the rest of the series, the bags are light weight yet allow sturdy transportation of your valuables.

Donut Print Ghetto
Donut Print Whiteout

TNR 001614
TNR 001607



MONTANA FOLDABLE RPET BAG

The Montana Foldable RPET Bag is useful addition to the Montana bag range. Able to carry between 10 to 12 spray cans or up to 5kg of weight, this strong flexible bag can be folded away for easy and discrete storage when not in use. Made of RPET Recycled PET plastic bottles (3 for each bag), the dimensions when open are 46 x 42 x 12cm, and approximately 12 x 10 cm when folded up. The bag is complimented with a clever white printed cut fence design PAINT WHERE IT AINT by Sellout Industries making it an ideal solution when it comes to combining function and aesthetics at an affordable price.

Foldable RPET Bag

TNR 100380

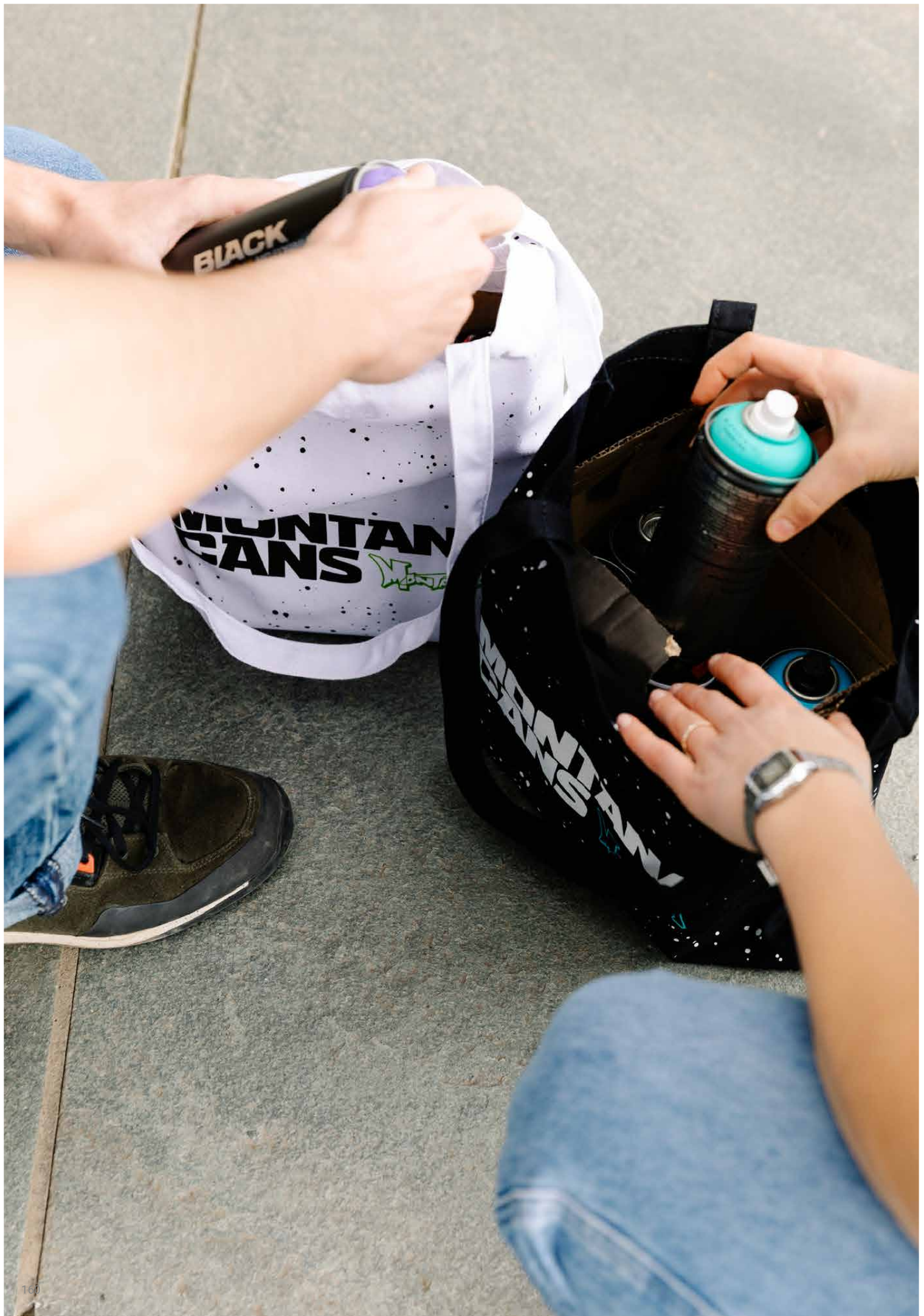

MONTANA COTTON BAGS

HIGHEST QUALITY PRODUCTS



MONTANA COTTON BAG SHAFT BY GOSPEL

Bag made out of 100% cotton. Size: 38x42cm. Long handles. Montana Cans Cotton bag „SHAFT“ designed by Greek artist GOSPEL. Print on both sides. Available in white cotton. Ideal for carrying markers, blackbooks, spray cans and everyday belongings!

SHAFT by GOSPEL TNR 100802



MONTANA COTTON BAGS

Bags made out of 100% cotton. Size: 38x42cm. Long handles. This time cotton bags come with Montana Cans TYPO-LOGO printed on both sides. Available in 3 colors: black, white and natural cotton. Ideal for carrying markers, blackbooks, spray cans and more!

TYPO-Logo BLACK TNR 508714
 TYPO-Logo WHITE TNR 526022
 TYPO-Logo NATURAL TNR 508721

MONTANA CANS

Montana



MONTANA BAGS

HIGHEST QUALITY PRODUCTS



MONTANA PP-BAG

High Durability - best Quality! Size: 38 x 42cm, long handles. Colors supplied as available. Choosing colors is not possible.

PP-Bag Mix Colors	TNR 294310
PP-Bag GOLD Typo Logo	TNR 478482



MONTANA REDBAG

Perfect bag for storing art tools and personal belongings. Total capacity of one liter, closable inside pocket for other small items like a wallet, smart phones, etc. Montana logo on the front. Made out of non-scratch, soft Touch Nylon and comes with the classic red inner lining. New with "Can"-zipper and a dangerous goods sign print inside. Size: 15 x 20 x 3.5 cm. Please note that the Montana Redbag comes empty. TNR 250958



THE MONTANA UTILITY BAG

The Montana Utility Bag is the perfect utensil for all smaller things that float around and get lost. The bag is made out of nylon and mesh and offers space for everything from caps to markers. It has two chambers and is featured with a spray can designed zipper. We also added our well-familiar Montana Cans Logo and a trigger hook to keep it safe. Measurements are 35 x 26cm for large bag and 20 x 16cm for the smaller bag. The big one even offers space for an A4 blackbook. So get your stuff together! Please note that the Montana UTILITY Bag comes empty.

Small	TNR 345456
Large	TNR 345463





MONTANA BAGS

HIGHEST QUALITY PRODUCTS



THE MONTANA NYLON CANBAG

This nylon bag comfortably stores 15 cans upright however fitting more cans is possible. You can store your caps in the discretely located inner zip-up pocket. The outer open pocket also allows space for blackbooks, sketches or markers to be neatly tucked away yet easily accessible. Branded with a Montana Typo Logo print in light grey. Please note that the Montana Canbag comes empty.

Nylon Canbag

TNR 270826



THE MONTANA PP PANEL BAG - BLACK

The Montana PP Panel Bag is the ideal size for transporting between 10 to 14 x 400ml cans, or if your going big, 8 to 10 x 600ml cans. The bag is made of strong PP material that is woven for extra durability. Created with a 14cm wide bottom plait and a handle that is sewn all the way to the bottom, the Montana PP Panel bag is stable enough to endure almost any adventure. And if your not the adventurous type, the 36cm wide and 34cm high capacity means a practical bag for all transport needs. This timeless bag is presented in a classic black finish, with the Montana Typo Logo stylishly placed for those in the know. Please note that the Montana PP PANEL Bag comes empty.

PP Panel Bag

TNR 490835



MONTANA MERCHANDISE

HIGH QUALITY PRODUCTS



MONTANA DOORMAT "DON'T GET BUSTED"

"DON'T GET BUSTED" –the focal point of the new Montana Counter Mat of the same name. As the latest in the counter mat series, the DON'T GET BUSTED mat is made in the 40 x 25cm sizing with a 4 color embossed image. TNR 536014



MONTANA DOORMAT AUTHORIZED DEALER

Provide a classy welcome for your customers: sturdy and easy to clean. PVC-Vinyl doormat comes in 39,5cm x 59cm. TNR 329500



MONTANA-CANS ENAMEL MUG 300ML "TYPO LOGO"

Beautiful metal cup coated with a cook-top, dishwasher and campfire friendly enamel coating. Stylishly branded with the MONTANA-CANS Typo Logo design, this is an almost unbreakable cup. Hand made in Europe, 300ml, 95mm radius, 80mm height, weight of 170gm (unfilled). TNR 100228

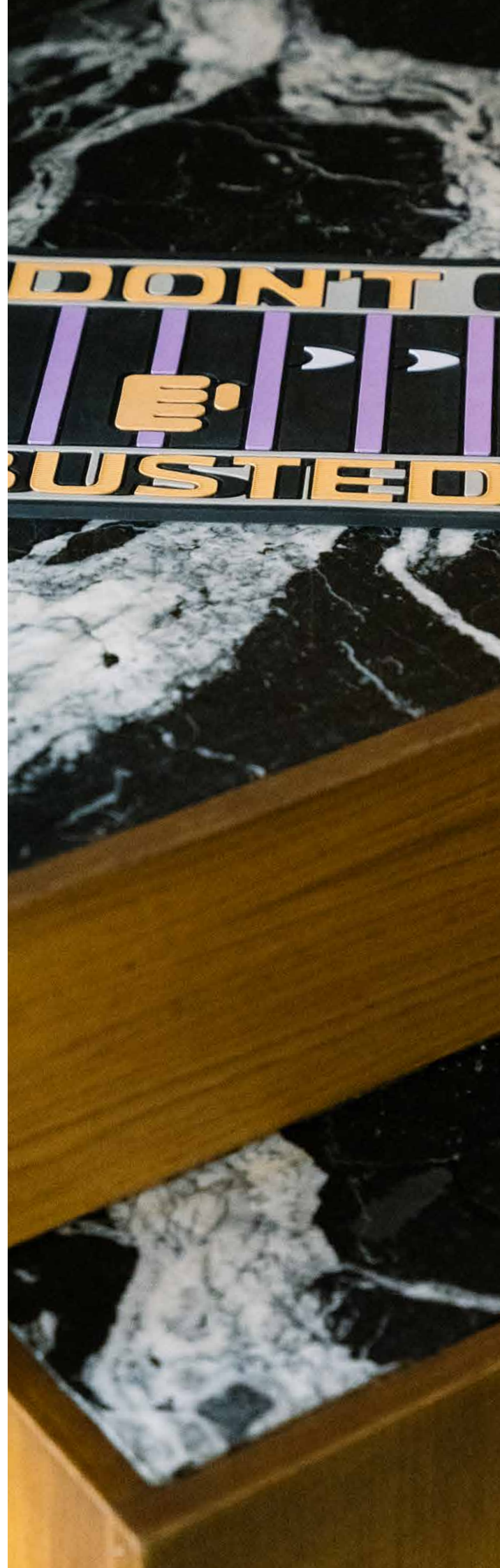

MONTANA MERCHANDISE

HIGH QUALITY PRODUCTS



MONTANA KEY HOLDER

Keeping keys together and secure is an ongoing challenge. A challenge that the Montana Keyholder is made for. This new variation of the Montana lanyard and key holding devices, the Montana Keyholder features the TYPO Logo proudly embroidered on the strong flat synthetic cord which is finished with a matt metal loop on one side to affix your keys to, and a black matt metal carabiner on the other for easy fastening to bags, clothes, or preferred materials.

Green
Black

TNR 100189
TNR 100188



MONTANA SHORT LANYARD

The Montana Cans Short Lanyards continue the tradition of being discrete and aesthetic. The short cords allow for easy handling with no unnecessary bulk in your pocket or bag. Complimented with silver key chain you are sure where your keys are at all times.

Short Lanyard Green
Short Lanyard Black

TNR 443305
TNR 443312



MONTANA TUBE LANYARD - LONG

To secure your keys, mobiles or other gadgets, the Montana Tube Lanyard Long comes in handy - 90cm of woven-Nylon tube will help to keep everything in place. Comes with a lime green Montana Logo PVC batch.

Tube Lanyard - Long

TNR 494895

MONTANA PINS - LOGO & BLACK CAN

Whether you're going painting or taking off your bag when you arrive at work, the Montana Cans Pin series has a pin for everyone. And hasn't the pin game come a long way since the release of the first Montana Cans pins. The enjoyment of embellishing bags and belongings with cool pins has proven to be a pastime enjoyed by Montana Cans supporters everywhere. Making it an absolute pleasure to announce the release of the new Montana BLACK Can and LOGO pins for every savvy merch and pin collector.

PIN LOGO
BLACK CAN

TNR 540141
TNR 540134

MONTANA STICKERS

HIGH QUALITY PRODUCTS

MONTANA HELLO MY NAME ROLL OF STICKERS

The "hello my name is ..." sticker, made from coated label paper, is on the roll of 500 pcs. The roll is perforated all 4 stickers, so you can easily sell them also in smaller units. A single Montana Hello my Name Stickers measures 12cm x 9cm.

TNR 466229



MONTANA HELLO MY NAME STICKER PACKS

The traditional "Hello My Name Is" sticker is back with an old school twist. This time round we re-visit the classic sticker colors red and blue. Shrink wrapped in packs of 100 per color, the packs also still include the luscious 4mm permanent round marker with it's juicy ink. Each marker barrel is printed red or blue in connection to the corresponding sticker color chosen. A single Montana Hello my Name Stickers measures 12cm x 9cm.

Sticker Pack Blue

Sticker Pack Red

TNR 448607

TNR 448621



MONTANA HELLO-GRAM STICKER - NON-EGGSHELL

The new Montana HELLO-GRAM stickers take sticker bombing to a new level. The 12cm x 9cm sticker base features the traditional Montana Cans „Hello My Name Is“ design and places it on a new holographic (non-eggshell) adhesive film. Sold in packs of 50, stand out from the crowd with a galactic touch on the new Montana HELLO-GRAM sticker.

TNR 525773

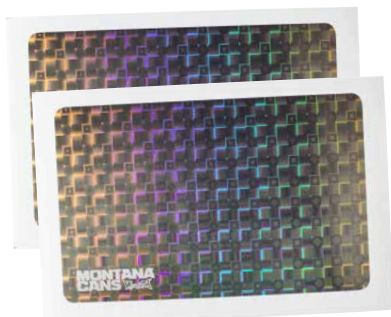

MONTANA 3D HOLOGRAM EGGSHELL STICKERS

The Montana 3D Hologram Sticker pack takes eggshell stickers to the next level. The high quality, 10cm x 6,5cm eggshell stickers come in packs of 50 pieces and are perfect for indoor or outdoor use. With extra shimmer in direct light or sunlight, the holographic pattern is the perfect base for your hand styles or public artworks.

TNR 509513



MONTANA EGGSHELL STICKERS WHITE

The Eggshell Sticker White Pack contains 50 stickers of high-quality Eggshell material, which is extremely hard to buff! The material is from the security technology and so far only few suppliers exist. A little bit more expensive than the "normal ones" - but unique! Strong adhesion on many surfaces and very hard to peel! Each Montana eggshell sticker measures 12cm x 7cm.

TNR 505003



MONTANA HOLOGRAM EGGSHELL STICKERS

The Hologram Sticker Pack contains 50 stickers of high-quality Eggshell material, which is extremely hard to buff! The material is from the security technology and so far only few suppliers exist. A little bit more expensive than the "normal ones" - but unique! Strong adhesion on many surfaces and very hard to peel! Each Montana Hologram eggshell sticker measures 10cm x 6,5cm.

TNR 466236



MONTANA TAG VAN STICKER PACK

Sold in packs of 50 stickers, the white adhesive paper with dispersion print is form cut in the delivery van shape. The stickers can be painted or tagged with just about any marker over a 16 x 7,8cm space. Easy to conceal, easy to apply. The Montana Tag Van Sticker Pack, yet another way for you to write your name.

TNR 533341



MONTANA STICKER SET #2 SPRAYCATION

To celebrate the Spraycation way of life, we have created the new Montana Cans STICKER SET #2-SPRAYCATION. To celebrate the Spraycation way of life, we have created the new Montana Cans STICKER SET #2-SPRAYCATION. Like their patch equivalents, the SPRAYCATION stickers capture the spirit of the graffiti brotherhood. With a spotlight on some of the common elements of the Spraycation experience. The set contains 12 high-quality vinyl stickers in various sizes from 5-8cm from the SPRAYCATION patch design collection, and one MONTANA LOGO-TYPE HOLOGRAM (non-eggshell) sticker.

TNR 531309



MONTANA LOGO STICKERS

BACK IN STOCK our Montana Logo Sticker contains 50 pcs. Color red and gold. Each Montana Logo sticker measures 14,2cm x 5,2cm. NOTE: Colors supplied as available. Choosing colors is not possible.

TNR 416620

POS MATERIALS

BANNER & DISPLAY HEADER



Montana-Cans Logo banners printed on mesh are available on request in different sizes



Montana-Cans card board display headers are available in different sizes on request!

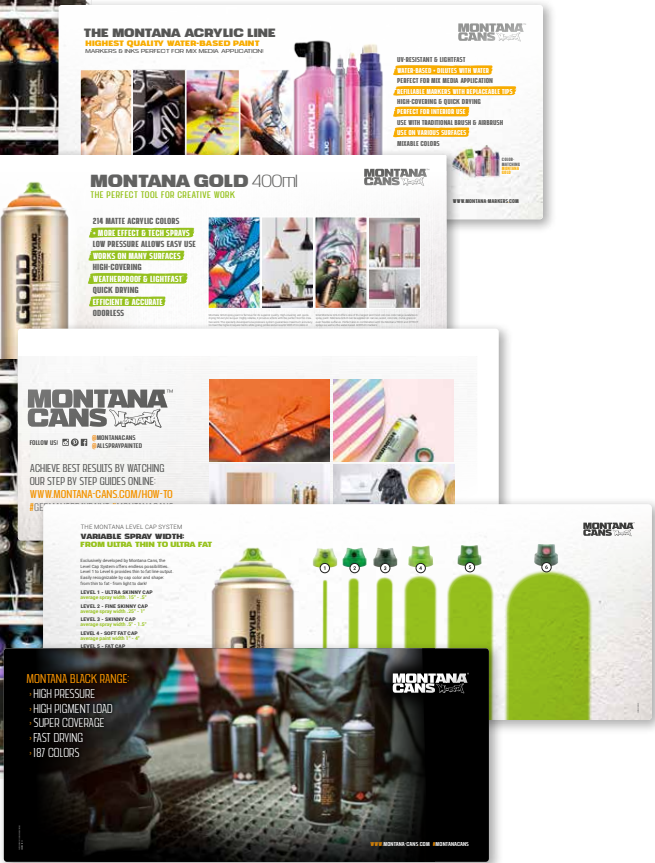

POS MATERIALS

CATALOG AND COLOR CHARTS

COLOR CHARTS

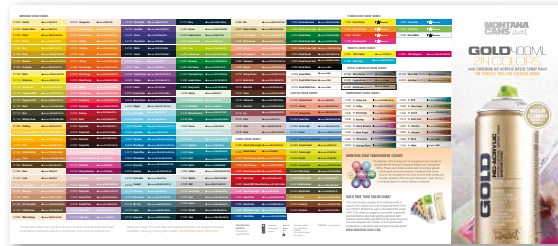

MONTANA GOLD COLOR CHART FOLDER

English TNR 209680 / German TNR 393334



MONTANA BLACK COLOR CHART FOLDER

English TNR 265488

Montana GOLD & BLACK color chart posters available on request

CATALOGUES



MONTANA-CANS OFFICIAL CATALOGUE 2023

English TNR 243141

NOTE: WHILE STOCKS LAST

—ALWAYS AVAILABLE ONLINE



ALLSPRAYPAINTED DIY MAGAZINE #4

English TNR 505072

NOTE: WHILE STOCKS LAST

—ALWAYS AVAILABLE ONLINE



MONTANA-CANS LOOKBOOK 2022

English TNR 447181

NOTE: WHILE STOCKS LAST

—ALWAYS AVAILABLE ONLINE



@MONTANACANS

WWW.MONTANA-CANS.COM - WWW.MONTANA-CANS.BLOG

